

'55



# War Whoop







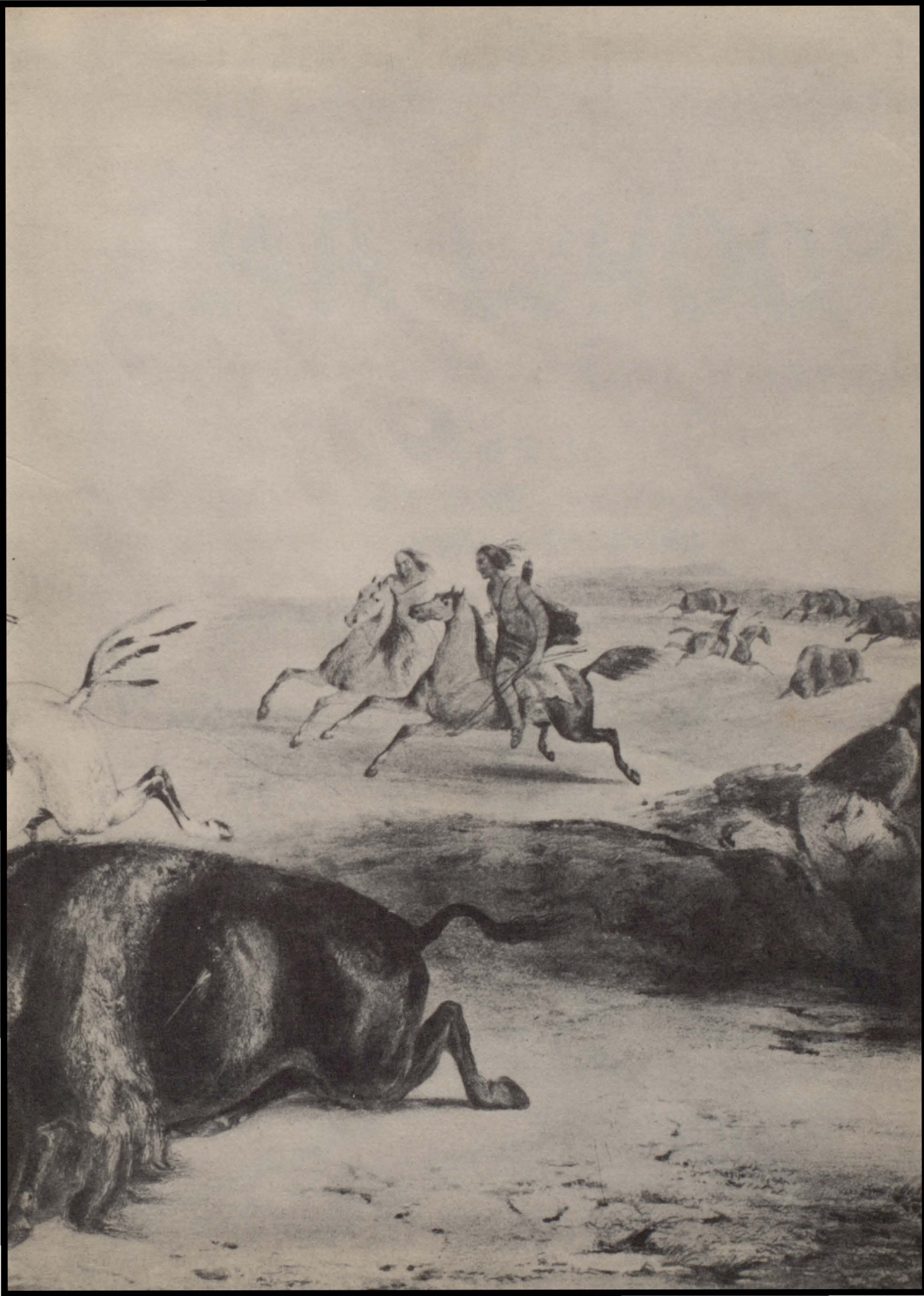



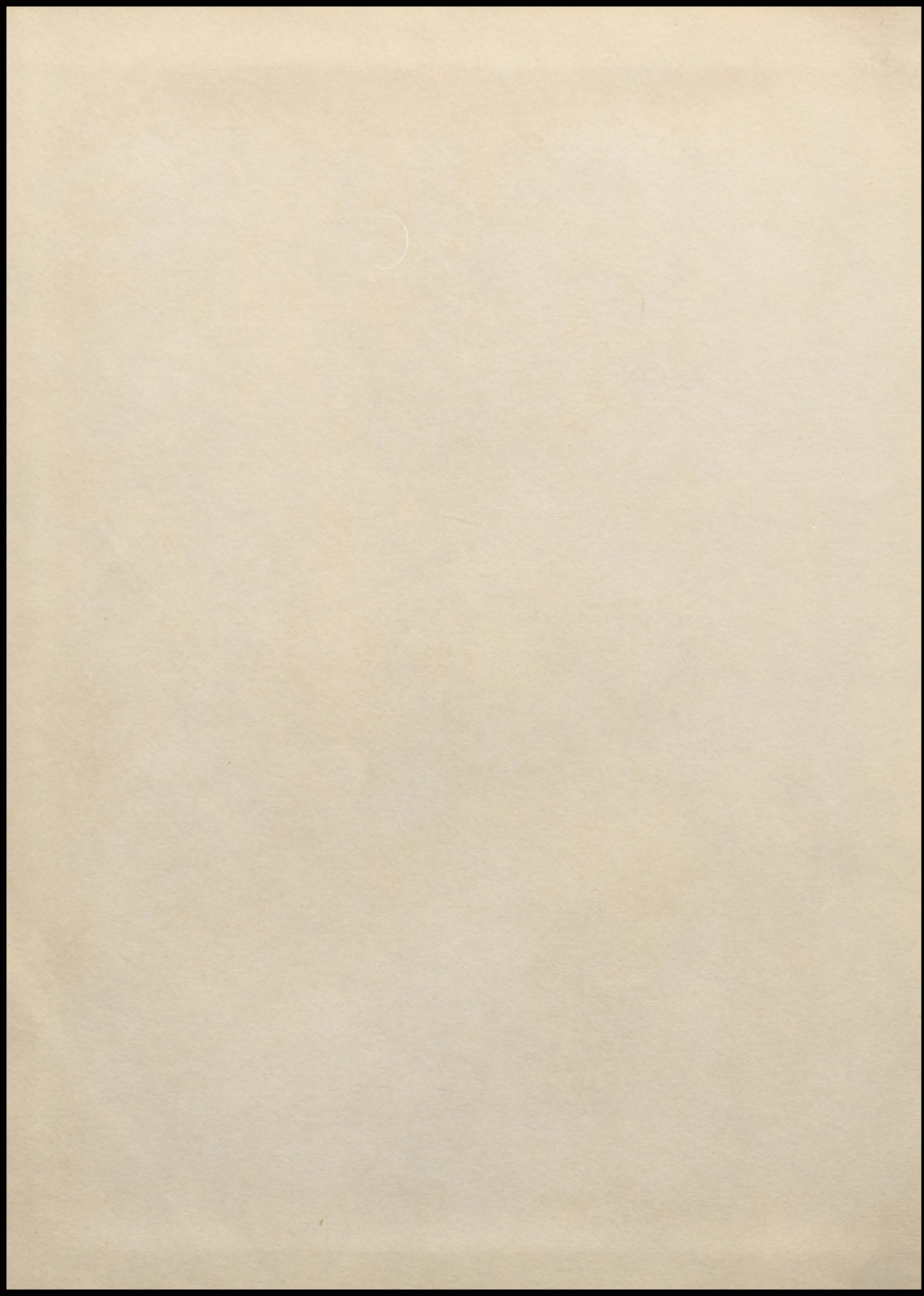



# THE WAR WHOOOP

PUBLISHED BY  
THE WAR WHOOOP STAFF  
PORT NECHES HIGH SCHOOL

VOL. XXVI

1955







Dear Mr. Wheeler,

You have assisted us with patience of steel, listened to our complaints with an admirable smile, encouraged us when we were disheartened, and enhanced our chance for success. To you, in honor, respect, and appreciation of these deeds, we, the Senior Class of 1955, would like to dedicate this 1955 edition of the War Whoop.

Sincerely,  
The Class of 1955



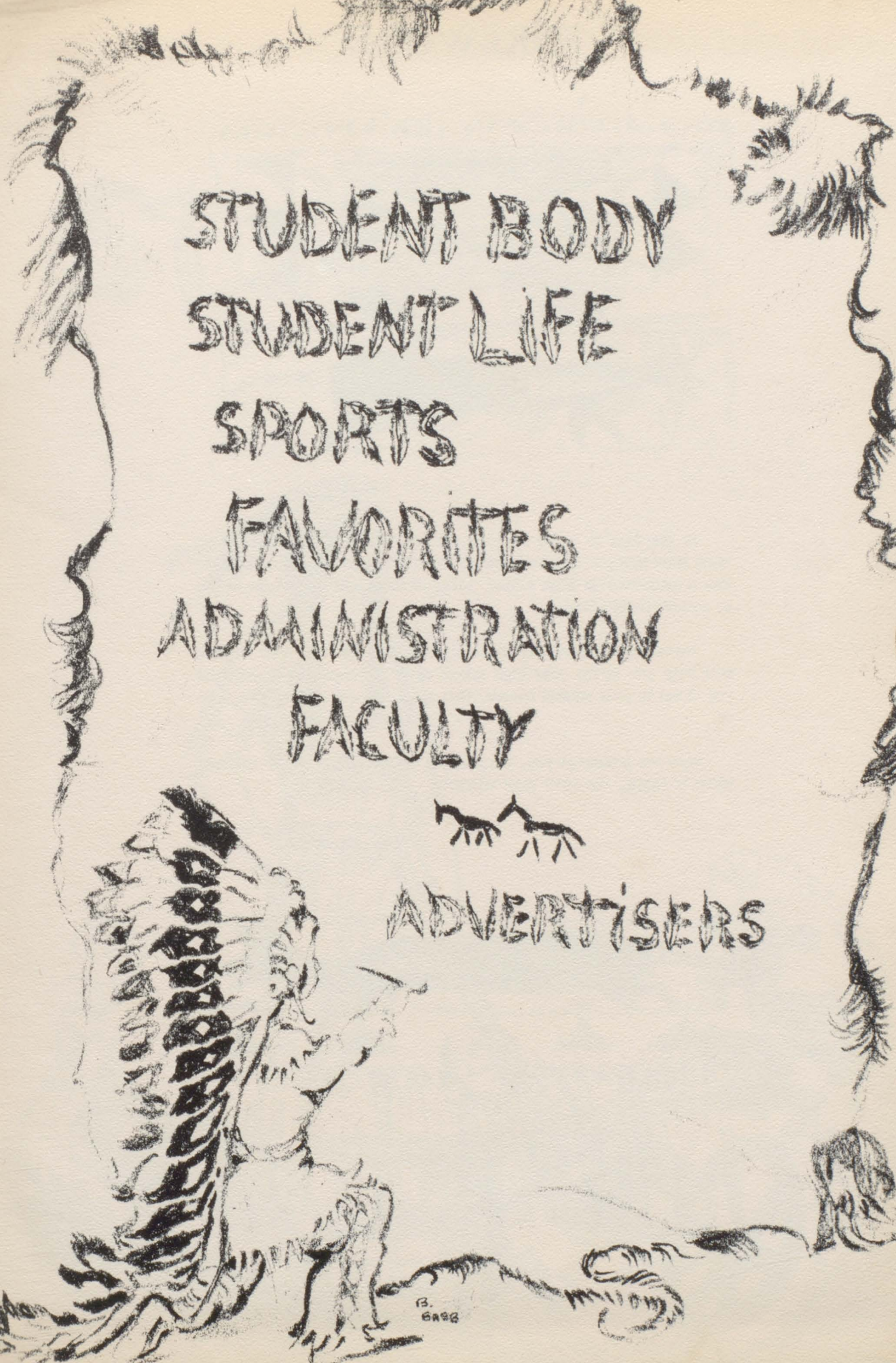

STUDENT BODY  
STUDENT LIFE  
SPORTS  
FAVORITES  
ADMINISTRATION  
FACULTY



ADVERTISERS





# FOREWORD

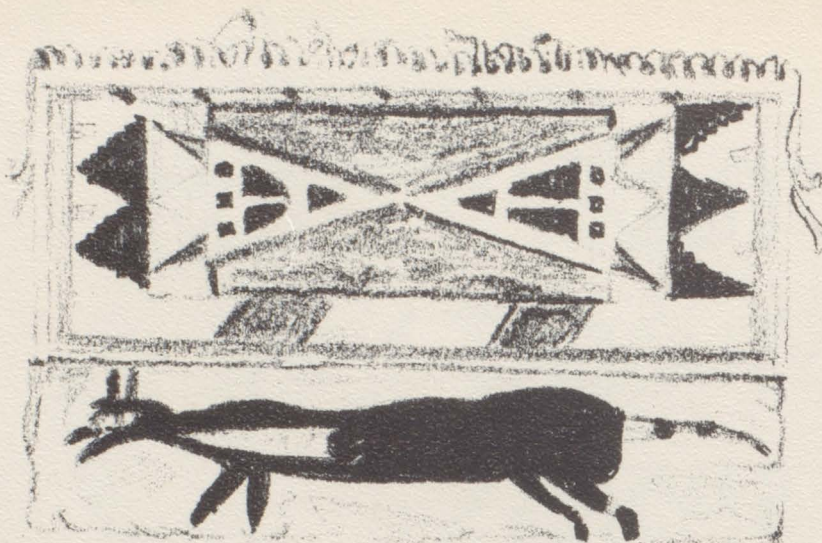

In the days to come we hope this book will grow in value. Many years from now you will leaf through this 1955 yearbook and recall various experiences in high school. Many of these will be brought to life by an old friend's face.

We on the yearbook staff sincerely hope that the 1955 WAR WHOOP will help you relive your high school days. We hope that it will bind you closer to your present friends, that they may not be forgotten later on.

Now we present to you, the students and faculty of PORT NECHES HIGH SCHOOL, the 1955 WAR WHOOP.

THE WAR WHOOP

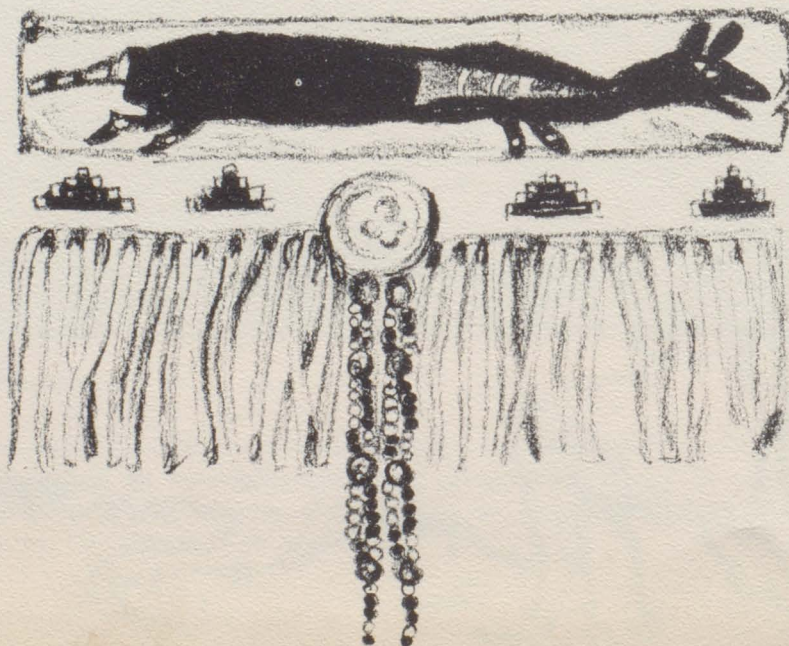



# STUDENT BODY





# HIGH SCHOOL ALMA MATER

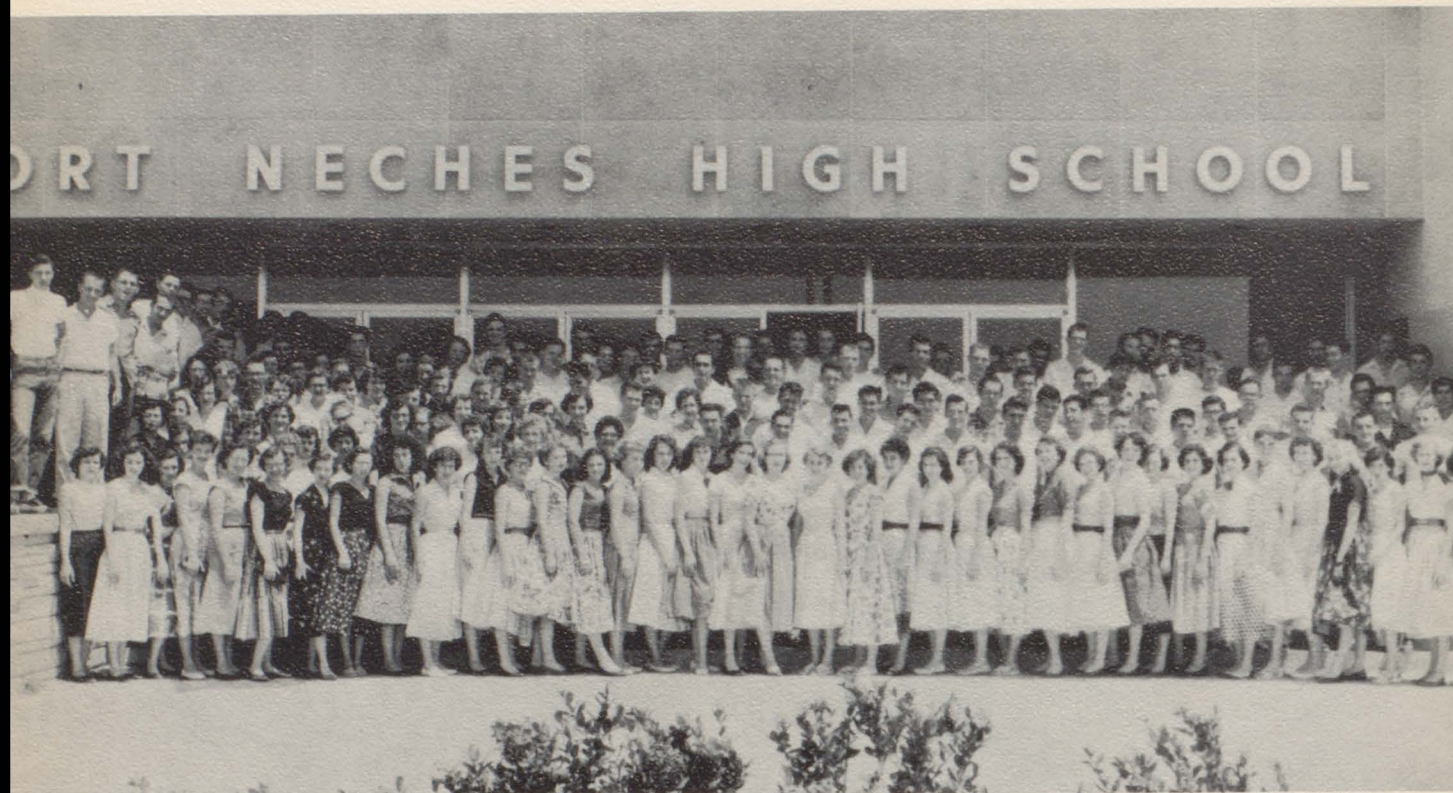

Then here's to P. N. High School, High School so dear!

Teachers and comrades change from year to year.

We are always pulling, as you all know.

For Port Neches High School we love just so.

And when the year is over, God bless our school.

We've done our best to mind the Golden Rule.

Never shall we falter, nor let our spirits die.

Rah, Fellows! Rah! Rah! Rah! For P. N. High!





BEVERLY  
LEE  
Reporter

GILMA  
LEVINE  
Treasurer

LOUIS  
MATTHEWS  
Vice President

SHIRLEY  
FALGOUT  
Secretary

BUDDY  
HAMMOND  
President

## SENIOR OFFICERS

CLASS SONG - - - - - "For All We Know We May Never Meet Again"  
 CLASS FLOWER - - - - - Carnations  
 CLASS COLOR - - - - - Purple and Silver  
 CLASS MOTTO - - - - - "Our Todays Make Our Tomorrows"

## CLASS HISTORY

The Senior class of '55 began the new year in a whirl of excitement, pride, and sincerity. Shirley Falgout was elected Football Sweetheart, making the third consecutive year that this class had placed its candidate in this honorary position. The Senior Variety Show won first prize in the race for Football Sweetheart. We were honored with having most of the favorites chosen from our class in our Junior and Senior year. The cheerleaders from this class were Carmel Choate, Shirley Falgout, Glynda Briggs, and Loretta Waldo. We received our rings at the beginning of the year. The Football State Finals, Junior and Senior Play, Junior-Senior Prom, Senior Picnic, Awards Assembly, Baccalaureate, Commencement, and the graduation parties are memories we will cherish the rest of our lives.





PAUL ADAMS

Drama Guild 1, 2, 3; "B" Squad 2; Track 2.



ELAINE ADDISON

FHA 1; Indianettes 2, 3; Spanish Club 1; Study Hall 1, 3.



NATHAN ADDISON



LEON ALEXANDER

Science Club 3; Football 1; Track 1, 2.

MARCUS ANGLE

Contest Play 2; Drama Guild 2; Junior Red Cross 3; Senior Play 3; Student Council 1, 2; Science Club 3; Study Hall 1, 2; Baseball 1, 2.

BARBARA BABB

Indianettes 2; Junior Red Cross 2; Pow Wow 3; War Whoop 3; Study Hall 3.



JAMES BAILEY

GERALDINE BAKER

FHA 1, 2, Sergeant-at-Arms 2; Indianettes 2; Junior Red Cross 3; Library Club 1, 2, Secretary 1; Pep Squad 1.





CHARLEXA BALLARD

FHA 1, 2, 3; Pep Squad 1; Student Council 2, 3;  
War Whoop 2, 3.

RONNIE BARRA

"A" Choir 3; Operetta 3; Pow Wow 2, 3; Radio  
Club 3; Debate Club 3; Baseball 1, 2, 3; Basket-  
ball 2; Quill and Scroll 2, 3.

BARBARA BARTON

FHA 1, 2; Indianettes 2; Junior Red Cross 1; Nation-  
al Honor Society 2, 3; Pep Squad 1; Future Secre-  
taries 3.

PEGGY BEDAIR

FHA 1, 2, 3; Indianettes 2, 3; Pep Squad 1; Student  
Council 1, 2; War Whoop 3; School Favorite 2, 3.



DANIEL BENSON

Safety Patrol 2; Science Club 3.

RUTH BENTON

FHA 3; Pep Squad 1.



JO ANN BERWICK

FHA 1, 2, 3, Vice President 3; Indianettes 2, 3,  
President 3; "A" Choir 2, 3; National Honor Soci-  
ety 2, 3; Operetta 2, 3; Pep Squad 1; Student  
Council 2.

CLARK BIENVENU

Skull Practice 1, 2, 3; Basketball 2, 3; Football 1,  
2, 3; Track 1; School Favorite 2.





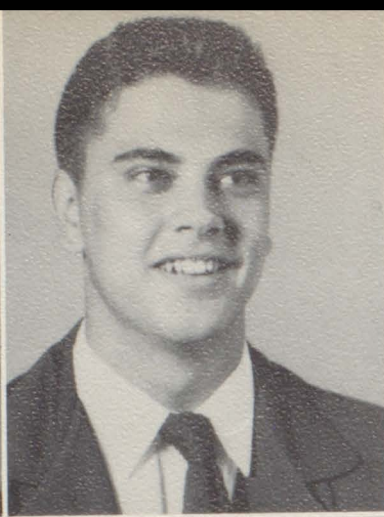

BARBARA BIRMINGHAM

Band 2, 3; Drama Guild 3; Majorettes 3.

BILL BLACKMAN

Band 2, 3, Vice President 3; Orchestra 1, 2, 3; Student Council 3; Football 1; Instrumental Music Club 3; Senior Play 3.



BETTY BLANCHARD

FHA 1, 2, Treasurer 2; Indianettes 2, 3; Pep Squad 1; Pow Wow 3; Student Council 3; Study Hall 3.

JOSEPH BLOCK

Band 1, 2, 3, President 2, 3; National Honor Society 2, 3, President 3; "B" Orchestra 1, 2; Student Council 1; Who's Who 2; Boys' State 2; Interscholastic League 2, 3.

MARTHA DELL BLOCK

FHA 1, 2, 3; Pep Squad 1; Study Hall 1.

JAMES BLOUNT

Band 1, 2; Letterman's Club 1, 2, 3; Junior Play; Skull Practice 1, 2, 3; Football 1, 2, 3.

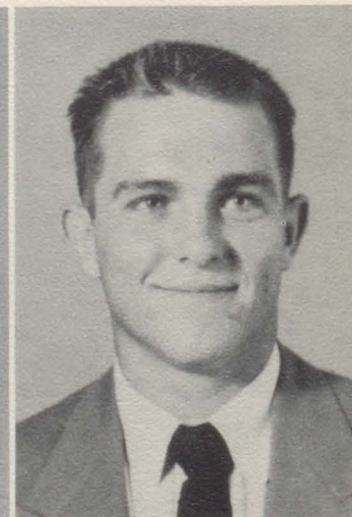

PHYLLIS BOREL

FHA 1, 2, 3; Indianettes 2; Library Club 2; Student Council 3.

VIRGINIA BOSSE

FHA 1, 2, 3; Indianettes 2, 3; Library Club 3, Historian 3; Pep Squad 1.





BILLY BOUDREAUX

JERRY BOUDREAUX

"A" Choir 3; Letterman's Club 2, 3; Operetta 3; Skull Practice 1, 2, 3; Football 1, 2; School Favorite 3.

DONALD BOURQUE

Skull Practice 2, 3; Baseball 1, 2, 3; Football 1, 2, 3.

BILLY BOUTIN



MARTHA BOYD

Drama Guild 3; Indianettes 2, 3; Pep Squad 1; Junior Play.

GLYNDA BRIGGS

"A" Choir 3, Treasurer 3; Devotional Club 3, Secretary 3; Operetta 3; Student Council 2; Cheerleader 3; Senior Play 3; Miss Activity 3.



CLARA ANN BRODNAX

FHA 1, 2, 3, Secretary 3; Indianettes 3; National Honor Society 2, 3; Pep Squad 1; Student Council 1; War Whoop 3; Who's Who 2; Interscholastic League 1, 2; School Favorite 3.

LARRY LEE BROUSSARD

Band 1, 2, 3, Treasurer 2; Devotional Club 3; Library Club 1, 2.





ANNIE BROWN

Indianettes 2, 3; Future Secretaries 3, President 3; Interscholastic League 1, 2; National Honor Society 3.

FRANCES BROWN

FHA 2; Library Club 3; Pep Squad 1; Science Club 3; Future Nurses 3.



GEORGE BRYANT

PHYLLIS BUCKMASTER

FHA 1, 2, 3; Library Club 3; Pep Squad 1.



MARY BURNS

"A" Choir 3; Devotional Club 3, Chairman 3; FHA 1; Operetta 3.

WALTER BUSBY

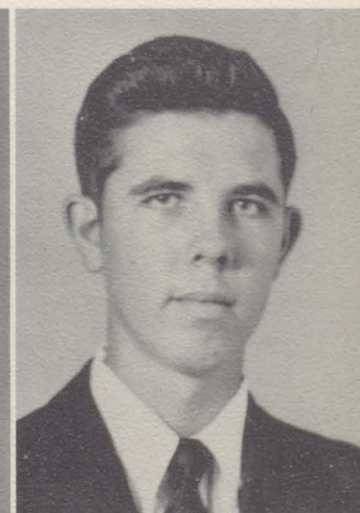

MYRNA BYRD

Drama Guild 3; FHA 1, 2.

JAMES "BOBBY" CARLTON

Band 1, 2, 3; Science Club 3.





MARY ELLEN CARTER

FHA 1, 2, 3, Treasurer 3; Pep Squad 1; Library Club 3; Pow Wow 3; War Whoop 3.

CARL "BUD" CHOATE

"A" Choir 2, 3; Drama Guild 1, 2, 3; Letterman's Club 1, 2, 3; Operetta 2; Skull Practice 1, 2, 3; Basketball 2; Football 1, 2, 3; Track 2; Royal Court, Prince 3.

CARMEL JUNE CHOATE

Cheerleader 2, 3; Drama Guild 1, 2, 3; FHA 1, 2, Historian 1; Indianettes 1; Pep Squad 1, 2; Pow Wow 2, 3; Student Council 1; War Whoop 2, 3; Favorites.

RONNIE CHOATE

"A" Choir 3; Letterman's Club 2, 3; Operetta 3; Pow Wow 3; Skull Practice 1, 2, 3; Baseball 1, 2, 3; Basketball 1, 2, 3; Football 1, 2, 3; Royal Court, Attendant 3.

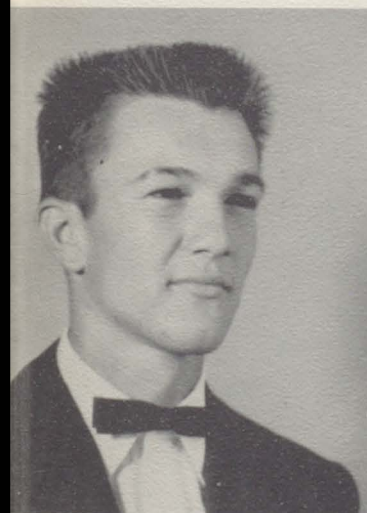

THOMAS CHOATE

Band 1, 2, 3; Instrumental Music Club 3.

BARBARA COLLIER



RUTHIE NELL COX

Band 1, 2, 3; FHA 1; Indianettes 3, Captain; Junior Red Cross 2, Treasurer; Majorettes 3; Orchestra 2; Student Council 1, 3; Class Favorite 3.

DONALD CRAIN

Band 1, 2, 3; Instrumental Music Club 1, 2; Checkers, Chess, Dominoes 3; Golf 1.





WAYNETTA LOU CUMMINS

"A" Choir 1; FHA 1, 2; Student Council 1, 3.

TOMMY CUPPER



DOUGLAS DEANE

Band 1, 2, 3; Junior Red Cross 1; Orchestra 1, 2, 3;  
Instrumental Music Club 3.

DONALD DELAHOUSAYE

Science Club 3; Baseball 1, 2, 3; Basketball 2;  
Royal Court Attendant 3.

TED DESORMEAUX

VIC 2, 3.

EILEEN DILLINGER

FHA 3; Indianettes 2, 3; Pep Squad 1.



DOROTHY JEAN EAST

FHA 1, 2, 3; Indianettes 3; Pep Squad 1.

ERNEST EICKENHORST

Skull Practice 3; Football 2, 3.





JAMES ELROD

Student Council 1, 2; Radio Club 2, 3; Skull Practice 3; Basketball 1, 2; Football 2, 3.

CARL ERICKSON

Science Club 3; Football 2; Track 2.

IMOGENE ERNST

FHA 3.

ALFRED FALCON

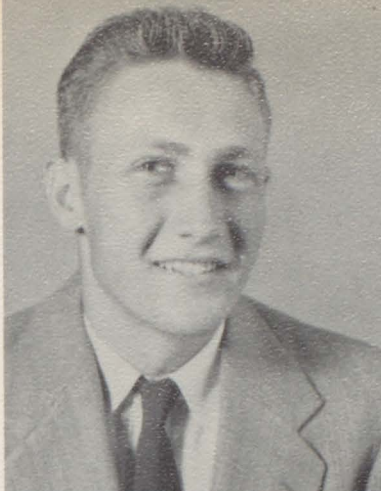

SHIRLEY FALGOUT

"A" Choir 1, 2, 3, Vice President; Cheerleader 3; Drama Guild 2; FHA 1, 2; Indianettes 2; Operetta 2, 3; Pep Squad 1; Student Council 1, 2, 3; School Favorite 2; Class Officer, Secretary 3; Football Sweetheart 3; National Honor Society 3.

GARRY LEE FARRIS

Band 1, 2, 3; Orchestra 2, 3; Science Club 3; Baseball 1; Track 1.



WELDON FELPS

FRED FISHER

Science Club 3.





DERYL RAY FLEMING

FHA Beau 2; Pow Wow 3; Study Hall 3; Football, "B" Squad 2.

JOHNNIE FAYE FONDREN

Band 1, 2, 3; Junior Red Cross 3; Orchestra 2; Student Council 1, 3; Class Officer, Treasurer 2; School Favorite 3.



BARBARA ANN FRASIER

"A" Choir 1, 2, 3; Drama Guild 1, 2, 3; FHA 1, 2; Operetta 2, 3; Study Hall 1.

PAUL LESTER FRASIER

Library Club President 3.

PRESTON FREDERICK

Library Club 3.

BILLY WAYNE FULLER

Band 1, 2, 3; Orchestra 1, 2; Instrumental Music Club 2, 3.

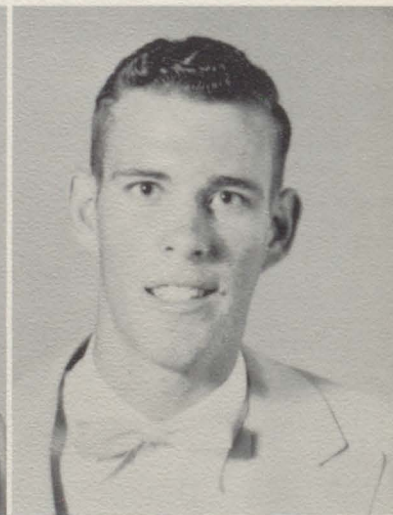

FERN GALLOWAY

Science Club 3; Football 2.

PHILLIP GASPARD

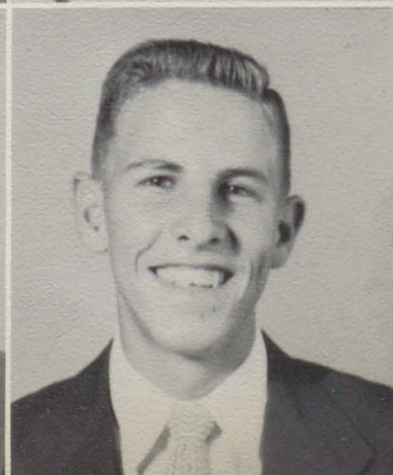



MARIE JEANNETTE GEOFFROY  
FHA 1, 2, Corresponding Secretary; Indianettes  
2, 3; Junior Red Cross 3.

CATHERINE SUE GILL  
Indianettes 2, 3, Secretary 3; National Honor  
Society 2, 3; Senior Play 3; Salutatorian 3.

MARGARET GODWIN  
Band 2, 3; Drama Guild 3.

GEORGIA ELAINE GOEDDERTZ  
FHA 1, 2; Indianettes 2; Pep Squad 1; Student  
Council 1; Future Secretaries 3.



JERRY LEE GOODWIN  
"A" Choir 2, 3; Operetta 2, 3; Science Club 3,  
President 3; Football 2, "B" Team 2.

CHARLES ALLEN GOOLSBEE  
National Honor Society 3; Student Council 2, 3,  
Vice President 2, President 3; War Whoop 2;  
Skull Practice 1, 2, 3; Football 1, 2, 3; Track 1, 2;  
Class Officer 1, President 1; Junior Rotarian;  
Good Sportsmanship League, President.



DELORES ANN GREER  
Band 1, 2; Cheerleader 2; Drama Guild 1, 2; FHA  
1, 2, Song Leader 2.

JO ANN GREGORY  
"A" Choir 1, 2, 3; Drama Guild 3; FHA 1, 2; Indian-  
ettes 2; Operetta 2, 3; Pep Squad 1, 2; Senior Play  
3; Future Teachers 1; Royal Court, Attendant 3.





BETTY LOIS GUILLORY

Band 1, 2, 3; FHA 1, 2; Majorette 2, 3; Student Council 3, 4; Future Teachers 1; Queen 3; School Favorite 2; Football Sweetheart 1; Class Favorite 1; Class Officer 1, Treasurer 1; Junior Red Cross 3.

REX HALL

Band 3.



BILLY JOE HAMILTON

ELLA FAYE HAMMOCK

Band 1, 2, 3; Drama Guild 3; Contest Play 3; Majorette 2; Orchestra 2; Pow Wow 3; Student Council 1.

MORRISON "BUDDY" HAMMOND

Letterman's Club 2, 3; Student Council 3; Skull Practice 1, 2, 3; Football 1, 2, 3; Class Officer 1, 2, 3, President 3.

FRED HARRY HARDY

Drama Guild 3; Football 1; Track 1.



DONALD DERWOOD HARRISON

Letterman's Club 2, 3; Skull Practice 1, 2, 3; Football 1, 2, 3.

JACQUE HART

Study Hall 3.

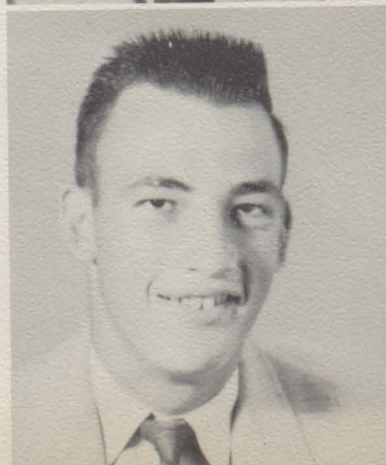



JACKIE LEE HATHORN

Letterman's Club 1, 2, 3; Skull Practice 1, 2, 3;  
Baseball 1, 2, 3; Basketball 3; Football 1, 2, 3;  
Track 1, 2; School Favorite 2, 3.

JAMES H. HAWTHORNE

Band 1, 2; National Honor Society 2, 3; Senior Play  
3; Student Council 2, 3; Skull Practice 3; Baseball  
1; Football 2, 3.

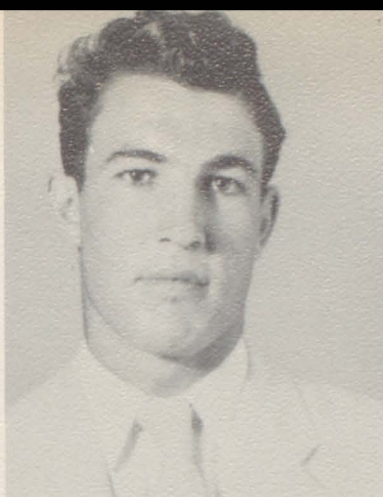

ALINE HAYS

Indianettes 2, 3; National Honor Society 3; Pep  
Squad 1; Pow Wow 3; Future Secretaries 3.



GLORIA ANN HEARD

Drama Guild 3; FHA 1, 2; Indianettes 2, 3; Junior  
Red Cross 1; Pep Squad 1; Student Council 2; War  
Whoop 2; Class Favorite 2.



MARGIE HEBERT

ALLEN HEBERT



DORIS EVELYN HEMPHILL

FHA 1; Indianettes 2, 3; National Honor Society  
2, 3; Pep Squad 1; Senior Play 3; Pow Wow 3;  
Interscholastic League 2.

JEAN MARIE HENNINGS

Drama Guild 3; FHA 2; Indianettes 2, 3; Library  
Club 3; National Honor Society 3; Pep Squad 1.





SUE HILL

FHA 1; Future Nurses 3.

SYLVIA HOFFPAUIR

FHA 1, 2, 3; Pep Squad 1; Study Hall 3.



RONALD HOHES

Band 1, 2, 3; Orchestra 1, 2; Instrumental Music Club 3.

BARBARA ANN HOLLAND

"A" Choir 1, 2, Treasurer 2; Devotional Club 1, 2; FHA 1, 2, President 2; Indianettes 2, 3; Junior Red Cross 3, Vice President 3; Operetta 2; Student Council 2, 3.

MARIETTA HOPPER

FHA 1, 2; Pep Squad 1; Science Club 3; Future Nurses 3.

ROBERT BRUCE HOUSEMAN

Student Council 3; Debate Club 2, 3.



BARBARA FAYE HUNT

"A" Choir 3; FHA 1, 2, 3; Indianettes 2; Operetta 3; Pow Wow 3.

JAMES EARL JIMMERSON

VIC 3; Football 1; Track 2; Study Hall 3.





CAROLINE ELLEN JOACHIM

FHA 1, 2; Indianettes 1, 2, 3; Library Club 2, 3;  
Student Council 1, 3.

GLORIA MAE JOHNSON

FHA 2, 3; Pep Squad 1; Study Hall 3.



JAMES C. JORDAN

Library Club 3; Study Hall 3; Football 1.

BOBBY GENE JUDICE

Skull Practice 1, 2, 3; Football 1, 2, 3.

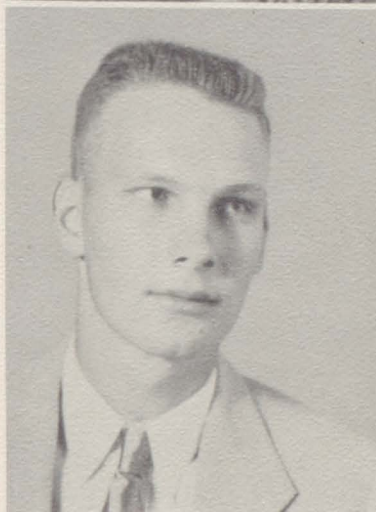

NANCY LOU KELLY

FHA 1, 2, 3; Indianettes 2, 3, Treasurer 3; Library  
Club 2; Pep Squad 1; Student Council 1; Future  
Teachers 1; Future Secretaries 3.

GLORIA KEEN



DUDLEY DARRELL KITCHENS

Checkers, Chess, Dominoes 3.

WINSTON JOSEPH LAFLEUR

Letterman's Club 1, 2, 3; Skull Practice 1, 2, 3;  
Football 1, 2, 3; Golf 2, 3.





BERT LEE LEDOUX

Library Club 3; Study Hall 3.

BEVERLY ANN LEE

Devotional Club 2; Drama Guild 2, 3; FHA 1, 3, Reporter 3; Indianettes 2, 3; Pep Squad 1; Pow Wow 2, 3, Editor 3; Student Council 1, 2, 3, Secretary 3; Quill and Scroll 2, 3; Class Officer 1, 2, 3, Reporter 1, 2, 3; Class Favorite 3; National Honor Society 3.



JOHNNIE RAY LEE

Contest Play 2, 3; Drama Guild 2, 3; Junior Red Cross 1; Student Council 1, 3; Baseball 1, 2; Basketball 1; Football 2.

SHELDON LEE

Letterman's Club 3; Senior Play 3; Junior Play 2; Skull Practice 1, 2, 3; Football 1, 2, 3.

GILMA JOYCE "NIG" LEVINE

Contest Play 2, Student Director; Drama Guild 2, 3; FHA 1, 2; Indianettes 1, 2, 3, Treasurer 2; Junior Red Cross 2; Pep Squad 1; Student Council 1; War Whoop 3; Future Teachers 1; Study Hall 1; Class Officer 3.

C. B. LINDSEY

"A" Choir 2; Letterman's Club 3; Operetta 2; Student Council 3; Baseball 1, 2, 3; Basketball 1, 2, 3, Captain 3; Duke 1.

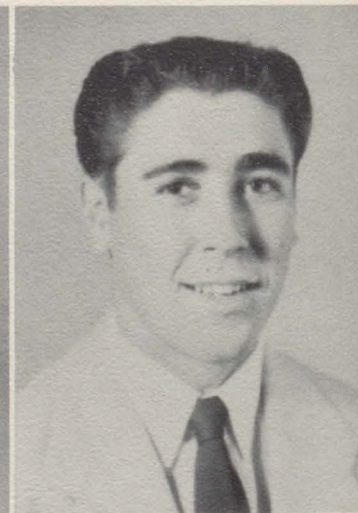

ROBERT JAMES LOVEJOY

Junior Red Cross 2; Student Council 1, 2, 3; Study Hall 1; Tennis 1.

ANGUS LUNCEFORD

"A" Choir 3; Operetta 3; Study Hall 3.





BOBBY McANALLY

JANELLE MARY McBRIDE

FHA 1; Library Club 3; Pep Squad 1, 2; Study Hall 3.

MARY BESS McCrORY

Drama Guild 3; National Honor Society 3; War Whoop 3.

JOHNNIE GLENDA MARTINDALE

FHA 1, 2, 3.

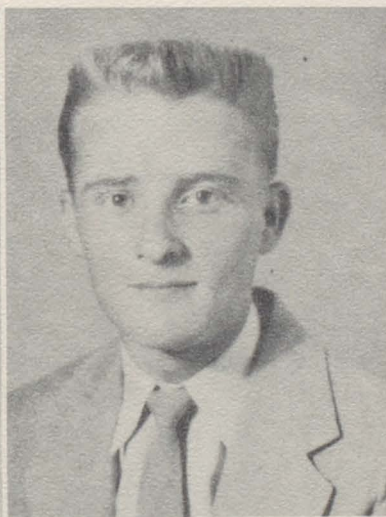

LOUIS "BLACKIE" MATTHEWS

National Honor Society 2, 3, Vice President 3; Student Council 1, 2; Skull Practice 1, 2, 3; Football 1, 2, 3; Bausch and Lomb 3; Class Officer 2, 3, President 2, Vice President 3; Class Favorite 1; School Favorite 2, 3.

MORRIS ANDREW MATTHEWS

Band 1, 2, 3; Orchestra 2, 3; Instrumental Music Club 3; Football 1.



ALICE JOREEN MENEFEE

Drama Guild 3; FHA 1, 2; Junior Red Cross 1; Pep Squad 1, 2; Tennis 1, 2.

JOSEPH WILLIAM MERCHANT

"A" Choir 2; Band 1, 2, 3; Junior Red Cross 2; Operetta 2; Orchestra 1, 2, 3; Instrumental Music Club 1, 2, 3; Tennis 3.





EVA GENE MILLER

FHA 1, 2, 3, Vice President 2, Corresponding Secretary 3; Indianettes 1, 2, 3; Pep Squad 1.

DAVID EARL MOORE

"A" Choir 2, 3; Operetta 2, 3; Checkers, Chess, Dominoes 3; Basketball 1, 2, Manager 1; Football 1, 2, 3, Manager 1, 2, Head Manager 3; Track 1, 2, Manager 1, 2.



DOROTHY LEE MOORE

FHA 2, 3; Pep Squad 1.

WAYNE ERVIN MOORES

Study Hall 3.

ARTHUR MOSS MORGAN

Band 1, 2, 3; Instrumental Music Club 3; Checkers, Chess, Dominoes 3.

JERRY MORRIS

Science Club 3; Study Hall 3; Baseball 2; Football 2.



RAYMOND MURPHY

Band 2, 3; Drama Guild 3, President 3; Letterman's Club 3; National Honor Society 3; Senior Play 3; Basketball 2, 3, All-District 3; School Favorite 3.



MARY PAT MULKEY

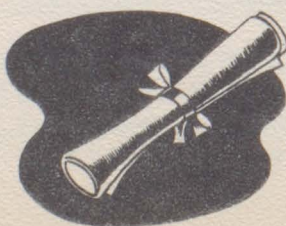



JOHN NOLAN

VIC 1, 2; Checkers, Chess, Dominoes 3.

VIRGINIA ELLEN NORSWORTHY

"A" Choir 2, 3, Secretary 3; FHA 1, 2, 3; Song Leader 1, President 3, State FHA Officer; Indianettes 2, 3, President 2; Library Club 2, 3, Treasurer 3; Operetta 2, 3; Pep Squad 1; Junior Play; Senior Play; Student Council 2; Who's Who 1; Class Favorite 1; DAR 3.

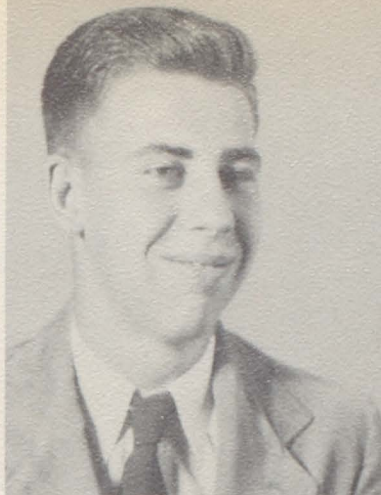

EDDIE JOSEPH NUNEZ

Junior Red Cross 3; Skull Practice 1, 2; Football 1, 2; Checkers, Chess, Dominoes 3.

SHIRLEY JANE O'NEILL

Junior Red Cross 1; Pep Squad 1; Pow Wow 3; Student Council 2; Future Secretaries 3, Secretary-Treasurer 3.



JAMES LYNN PARKER

Study Hall 3; VIC 2.

ELEANOR PAINTER



ANNETTE CECELIA PATE

Drama Guild 3; FHA 1, 2; Indianettes 3; Pep Squad 1, 2; VIC Sweetheart 2.

ALFRED PERRY

Drama Guild 3; Checkers, Chess, Dominoes 3; Baseball 1; Football 2; School Favorite 3.







CLYDE FRANCIS PONDER

Band 1, 2, 3; Orchestra 1, 2, 3; War Whoop 3;  
Instrumental Music Club 3; Track 3.

THELMA MARTHA PRESTAGE

FHA 1, 2; Pep Squad 1; Study Hall 3.



NANCY ELAINE PRICE

Band 1, 2, 3; FHA 1; Indianettes 3; Library Club  
2; Orchestra 1; Student Council 1; Science Club  
3; Future Nurses 3, Secretary 3.

HOWARD GENE PRUETT

"A" Choir 1, 2; Operetta 2, 3; Senior Play 3.

HENRY HERMANN RAMKE

Science Club 3.

HELEN MARLENE RAMKE

FHA 1, 2; Junior Red Cross 1, 3.



W. F. "BILL" RAMSEY

Radio Club 2, 3, President 3.

MARTHA NELL RAWLS

Devotional Club 1; FHA 1, 2; Indianettes 1, 2;  
Junior Red Cross 1; Pep Squad 1; Pow Wow 3; Stu-  
dent Council 1, 2; War Whoop 3; Future Teachers  
1; Future Secretaries 3; Interscholastic League 1.





DARRELL REESE

Baseball 1, 2, 3; Basketball 2; Checkers, Chess, Dominoes 3.

EARL THOMAS RENEAU

Checkers, Chess, Dominoes 3.



ROYCE RHODES

Letterman's Club 2, 3; Skull Practice 2, 3; Football 1, 2, 3; Track 2, 3.

NORMAN RAY RHODES

Band 1, 2, 3; Orchestra 1, 2; Radio Club 2; Instrumental Music Club 3.



CARLTON JOSEPH RICHARDS

"A" Choir 1, 2, 3; Band 1, 2, 3; Drama Guild 2; Operetta 2; Orchestra 3; Instrumental Music Club 3; Checkers, Chess, Dominoes 3.

MARY LUCILLE RICHARDSON

FHA 1, 2; Indianettes 2; Library Club 2, 3.



CAROLE KAY ROGERS

"A" Choir 1, 2; FHA 1, 2; Junior Red Cross 2; National Honor Society 3; Operetta 2; Pep Squad 1; Science Club 3; Future Nurses 3; Texas Chemical Society Award 3.

BILLY RAY SCHERRY

VIC 1, 2, 3; Golf 1, 2, 3.





RONNIE SHEARER

Student Council 1; VIC 2; Checkers, Chess, Dominoes 3; Study Hall 1.

EARL SHEFFIELD

Letterman's Club 3; Skull Practice 1, 2, 3; Who's Who 1; Baseball 1; Basketball 3; Football 1, 2, 3; Track 1, 2, 3.



MAUDENE SHELTON

Drama Guild 3; Junior Red Cross 3.

EUGENE SHIELDS

"A" Choir 3; Safety Patrol 1, 2; VIC 2; Checkers, Chess, Dominoes 3.

LOIS MARIE SIMON

FHA 1, 3; Indianettes 2, 3.

BARBARA LUCILLE SMITH

Band 1, 2, 3; Drama Guild 3; FHA 1, 2; Orchestra 2.



MARY JO SMITH

Band 1, 2, 3; FHA 1, 2; Orchestra 2; Pow Wow 3; Student Council 3; War Whoop 1, 2, 3; Quill and Scroll 3; Junior Play 2; FTA 3; Editor 3; Sweet-heart.

MURRAY SMITH

"A" Choir 3; Student Council 3; Checkers, Chess, Dominoes 3.





BETTY ANN SPARKS

Band 1, 2, 3; Drama Guild 3; FHA 1, 2; Indianettes 3; Orchestra 1; Library Club 2.

MARTHA JANE SPEER

Band 1, 2, 3; Drama Guild 3; FHA 1, 2; Indianettes 3.



JOYCE ALEXANDER STEVENS

FHA 1, 2; Indianettes 2; Junior Red Cross 1; National Honor Society 3; Pep Squad 1; Future Nurses 3.

JANEARLE STERLING

Drama Guild 3; FHA 1, 2; Indianettes 2; Junior Red Cross 2; Senior Play 3; Student Council 1, 2; Future Teachers 3, President 3.



GLORIA IDA SWAIN

FHA 2, 3; Pep Squad 1; Future Secretaries 3.

GEORGIA MAE TALBOT

Library Club 3; Student Council 2, 3.



JAMES A. TALBOT

Contest Play 3; Drama Guild 3; Operetta 3; Senior Play 3; Junior Play 2, Best Actor 2.

PATRICIA ANN TAUZIN

FHA 1, 2, 3; Pep Squad 1, 2.







PHYLLIS ANN TAYLOR

"A" Choir 1, 2; Band 1, 2, 3; FHA 1, 2; Junior Red Cross 1, 2, 3, President 1, 2, 3; Operetta 2; Orchestra 2, 3; Student Council 1.

MILDRED MARIE THERIOT

FHA 1, 3; Junior Red Cross 1; Study Hall 3; Future Nurses 1.

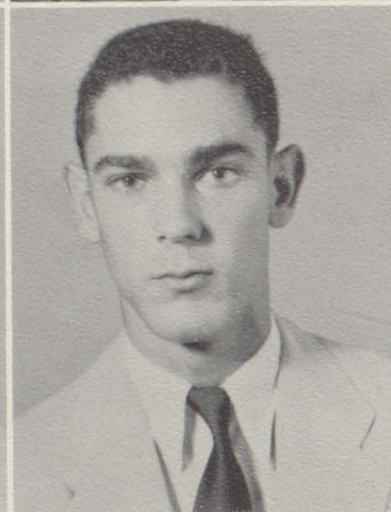

DONALD LOUIS TRAHAN

Library Club 3; Future Teachers 1.

SAMUEL GARY TRANT

Drama Guild 3, Vice President 3; Student Council 1; Class Favorite 2.



ELIZABETH ANN TRIMBLE

FHA 1; Junior Red Cross 2, 3; Senior Play 3.

EDWARD ALFRED TURNBULL

Drama Guild 3; Library Club 1; Safety Patrol 2; Senior Play 3; Tennis 2.

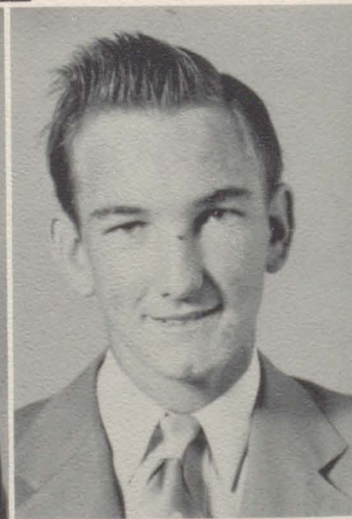

DOROTHY LUCILLE TURNER

FHA 1, 2, 3; National Honor Society 2, 3; Student Council 1, 2.

JAMES CLIFFORD VAN CLEAVE

VIC 1, 2; Checkers, Chess, Dominoes 3.





MARCUS JAMES WALLACE

Student Council 2, 3.

LORETTA JEAN WALDO

"A" Choir 1, 2; Cheerleader 3; Drama Guild 2;  
FHA 1, 2; Indianettes 2; National Honor Society  
2, 3; Pep Squad 1; Senior Play 3; Student Council  
1, 2; Valedictorian 3; Class Officer 1, 2, Secre-  
tary 1, 2; Class Favorite 1; Football Sweetheart  
2; Royal Court, Attendant 3.

LA WANDA JEAN WALKER

Library Club 3; Study Hall 1, 3.

OSSIE NELL WALKER

Band 1, 2, 3; Library Club 3; Study Hall 3.

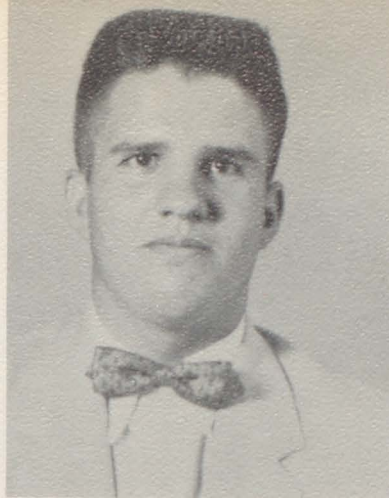

ED WEASTER

JADA SUE WILLIAMS

Drama Guild 3; FHA 1; Pep Squad 1; Student  
Council 1; Study Hall 2.

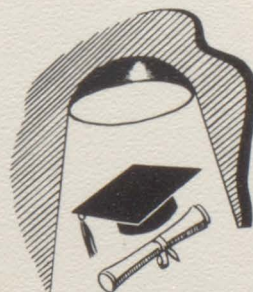

BILLIE ANN WILSON

FHA 2, 3; Pep Squad 1.

HAROLD ROY WOODROM

"A" Choir 3; Operetta 3; Checkers, Chess, Dom-  
inoes 3.







JUANITA "GUMPY" WOODS

Band 1, 2, 3, Color Guard, Librarian; Junior Play 2; FHA 1; Junior Red Cross 1, 2, 3, Secretary 3.

BARBARA CECILE YOUNGBLOOD

Band 1, 2, 3; Drama Guild 3; National Honor Society 3.

Senior Not Pictured

JANE PRATT

## SENIOR SNAPSHOTS

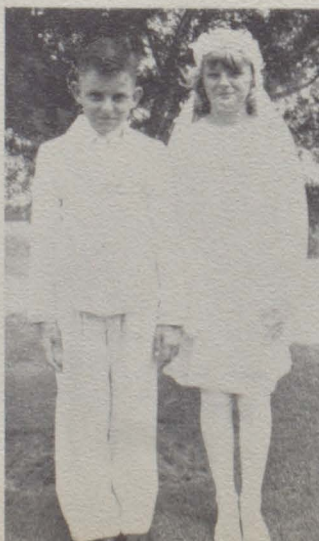



# THE JUNIOR - SENIOR PROM







The Processional: Class of 1955 entering the auditorium.

## BACCALAUREATE



The Minister: Reverend  
Louis Sada, Jr.



The Soloist: Phyllis Taylor with  
Loretta Waldo, Pianist.



# COMMENCEMENT

Climax of Commencement Program  
in silhouette.

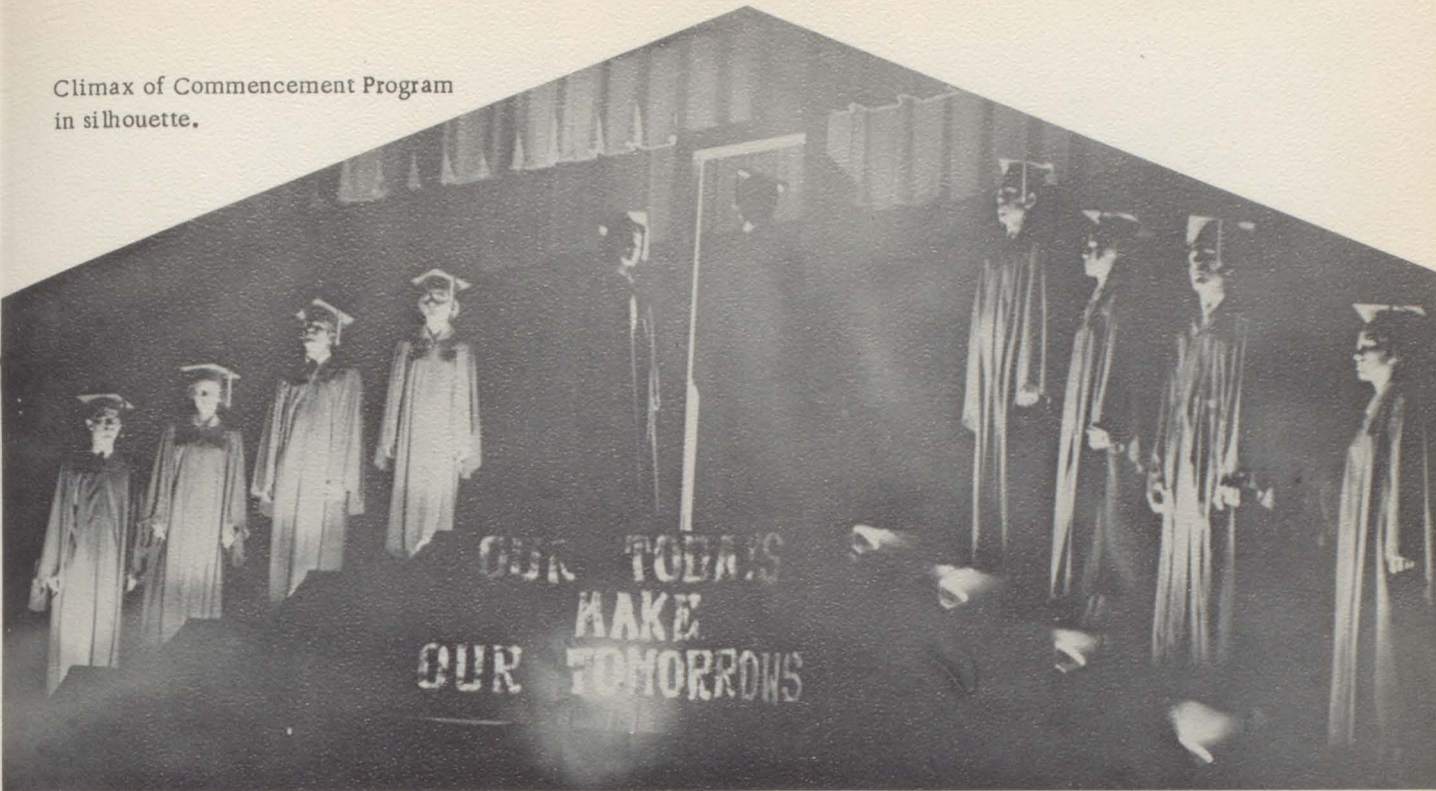

Superintendent D.T. Craver presents scholarship awards to outstanding students.



Class of 1955





MRS. PEGGY  
DOCKERY  
Sponsor



Children trying to comfort their mother.

Mama and Papa are renewing wedding vows.

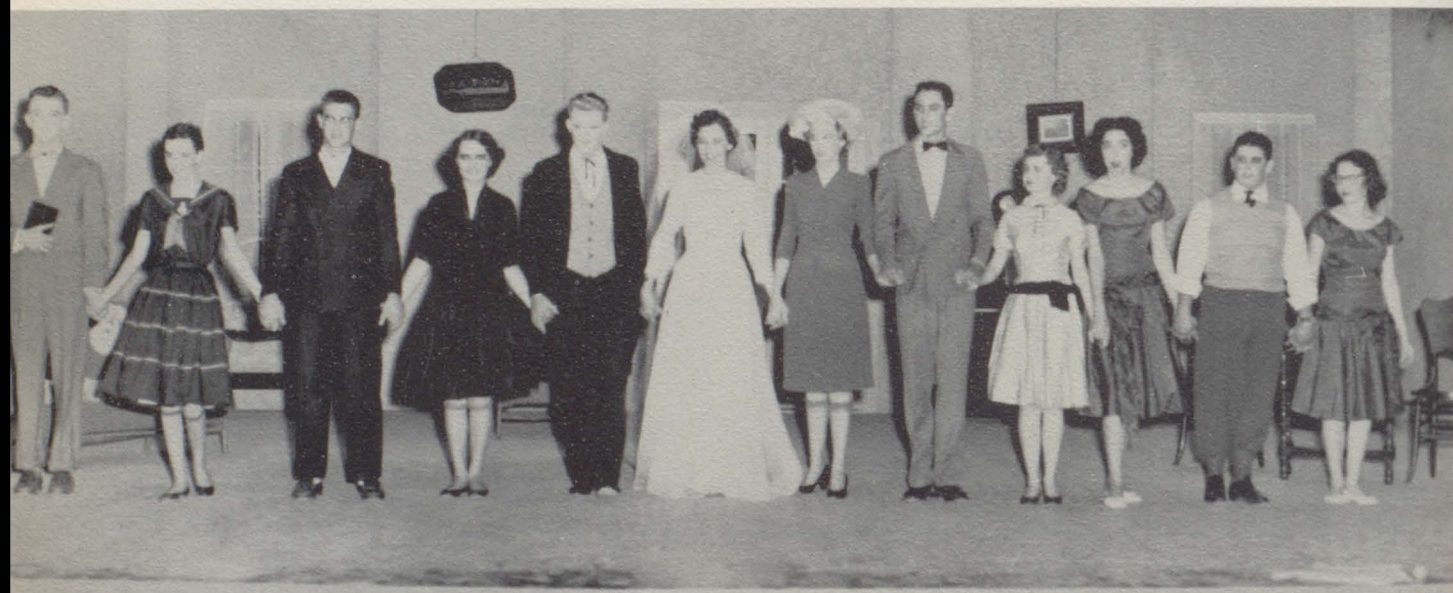

## PAPA WAS A PREACHER

### CAST

Papa - - - - - Jimmy Hawthorne  
Mama - - - - - Janearle Sterling  
Hugh Porter - - - - - Gene Pruitt  
Cecil Porter - - - - - Jimmy Talbout  
Raybon Porter - - - - - Raymond Murphy  
Janette Porter - - - - - Loretta Waldo  
Ed Porter - - - - - Sheldon Lee

Alyene Porter - - - - - Virginia Norsworthy  
Helen Tidlow - - - - - Jo Ann Gregory  
Lucy Smith - - - - - Catherine Gill  
Jenny Smith - - - - - Doris Hemphill  
Jeffrey Cole - - - - - Bill Blackman  
Miss Jonas - - - - - Ann Trimble  
Bride - - - - - Glenda Briggs  
Groom - - - - - Ed Turnbull

## SENIOR PLAY





President, BRUCE DEMENT; Vice President, JOHN WAYNE GOODWON; Secretary, BEVERLY LEE; Treasurer, KAY COOPER; Reporter, SUSIE COEN.

## JUNIOR CLASS OFFICERS

The Junior Class of "55", in good old PNHS, came to our new high school with a total of 188 pupils in our sophomore year. Our class was the first sophomore class to enter the beautiful new school.

Beverly Lee was chosen Most Popular Girl of PNHS. One of the outstanding highlights was the Junior and Senior Prom, where everyone enjoyed a wonderful evening at the American Legion Hall in Beaumont. Eating, dancing and a stage show were held for everyone's enjoyment.

The Junior Picnic was at Honey Island, Saturday, May 21.



WALLACE ABRAM  
NITA ADAMS  
NOLAN ADAMS  
DON ALEXANDER  
ERNEST ALFORD



EDWIN BROWN  
RALPH BABB  
FABIAN BADON  
VELMA BADON  
JANE BALLARD

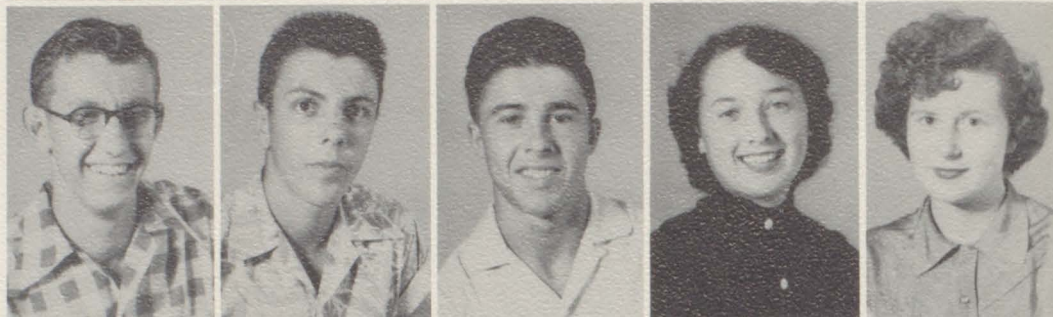

WILLIE MAC BALLARD  
BENNY BANKSTON  
NELDA BEDAIR  
PATSY BEDAIR  
JEANETTE BERTOLIO



BETTY BESS  
GLENN BLANCHARD  
DONALD BLANTON  
JAMES BOND  
ADRINANNE BONHAM



## JUNIORS



The cast of the Junior talent show take time out to pose for a picture.





Now who are these old timers?



DAVE BONNER  
MARY ALICE BOOTH  
MILTON BOOZER  
RICHARD BOWMAN  
JOAN BREWER



JIMMY BROUSSARD  
JOHNNY BRITAIN  
LARRY BUSH  
NATHAN BYROM  
SALLY CAMPBELL



ELOYD CARAWAY  
PATRICIA ANN CARTER  
PATSY CHAMBERS  
JIMMY CHIASSON  
CLAUDETTE CHRISTY



DEAN CLINE  
CAROL SUE COEN  
JAMES COLE  
SUE CONNELLY  
KAY COOPER



DONALD CARDEAU  
JEFF COUNCIL  
NELDA SUE CREEL  
VIRGINIA CRUMP  
JANE DANIELS



LINDSEY DAVIDSON  
BOBBIE JEAN DAVIS  
JIMMY DAVIS  
DAVID DELORD  
WANDA DELORD



BRUCE DEMENT  
RUSSELL DEVILLIER  
ROY LEE DODSON  
NORVEL DORSEY  
TOMMY DORSEY

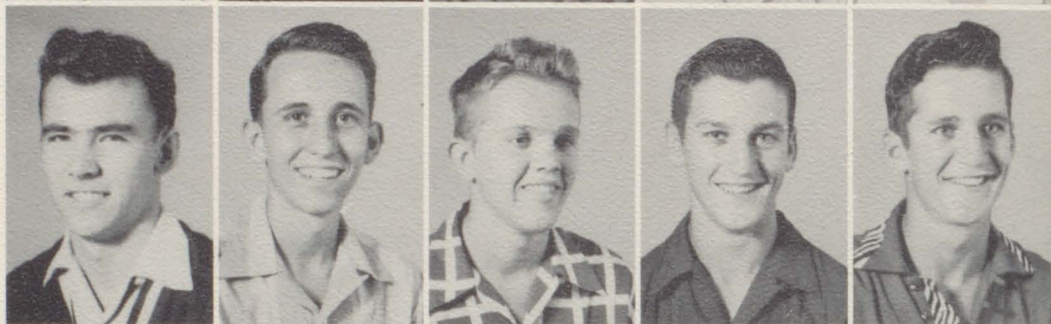

VIRGIE DUPLANTIS  
CARL EAST  
ARLYN EDWARDS  
JEANNENE ELKINS  
ALLAN ERICKSON



Don't pull his head off, Al.

Tick 'em up!  
I'm a tung-  
tied towboy.





Pictured at right: The Gospel Valley Trio as they help with entertainment in the high school talent contest. Left to right: Charlotte Jones, George Jones and Marvin Jones.



SUE ERICKSON  
CAROL ESTES  
NANCY EYCHNER  
BOBBY FALGOUT  
ALVIRDA FARMER



LEWIS FELPS  
JEANNE FLOYD  
THERESA FONTENOTE  
JAMES FORET  
RICHARD FORET



GERALD FOWLER  
NATHON GEISENDORFF  
MELVIN GILLETTE  
JOHN WAYNE GOODWIN  
ELWIN LEE GRAHAM



JAMES GREEN  
SHERRY HAGENS  
PAT HALL  
DALE HAMBLETT  
HOWARD WAYTT



CLARENCE HAMMOND  
KATHY HANICAK  
WINONA GAIL HANSON  
THOMAS HANUSCH  
GORDON HARDMAN



DELORES HARGRAVES  
DONALD HARPER  
KENNETH HATCH  
CONNIE HAVARD  
DORIS HEBERT



ED HEBERT  
BARBARA HOOPER  
JERRY HOOPER  
ARNALD HARDON  
AL HOWARD

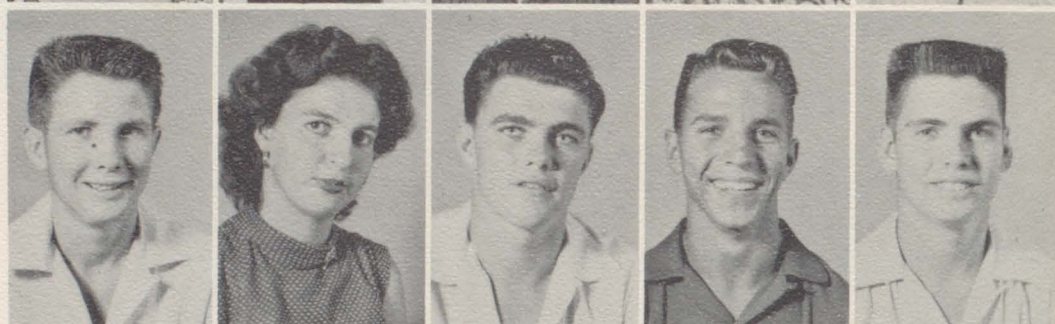

CHARLES HUNSUCKER  
GLYNN JACOBS  
MARVIN JONES  
CAROLYN JORDON  
JIMMY KAVANAUGH

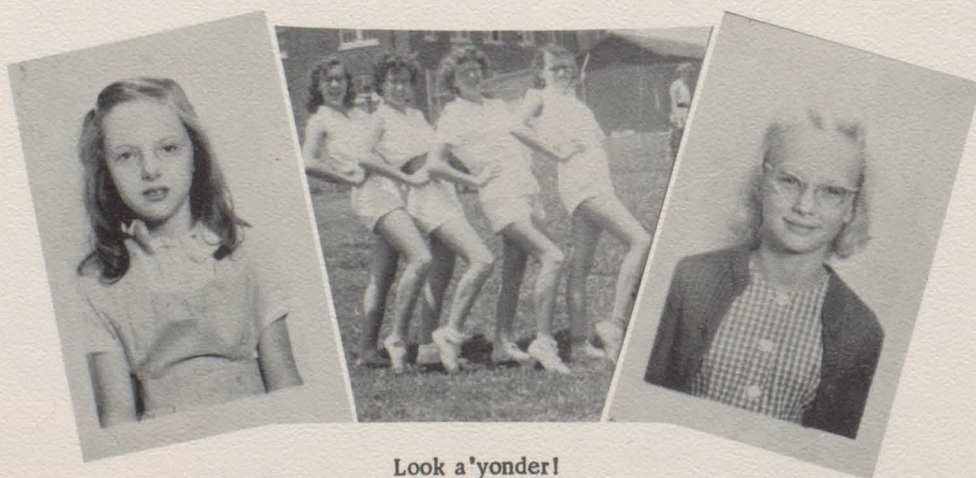

Look a'yonder!



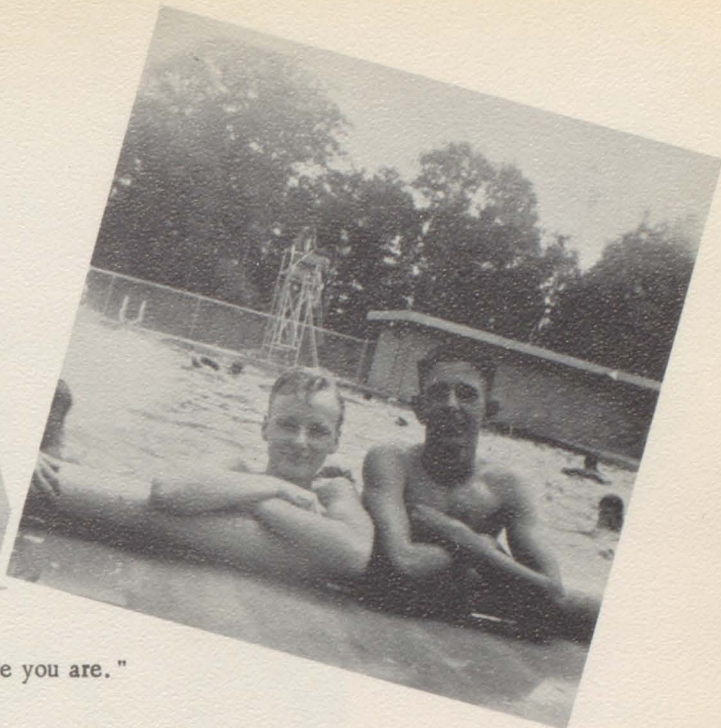
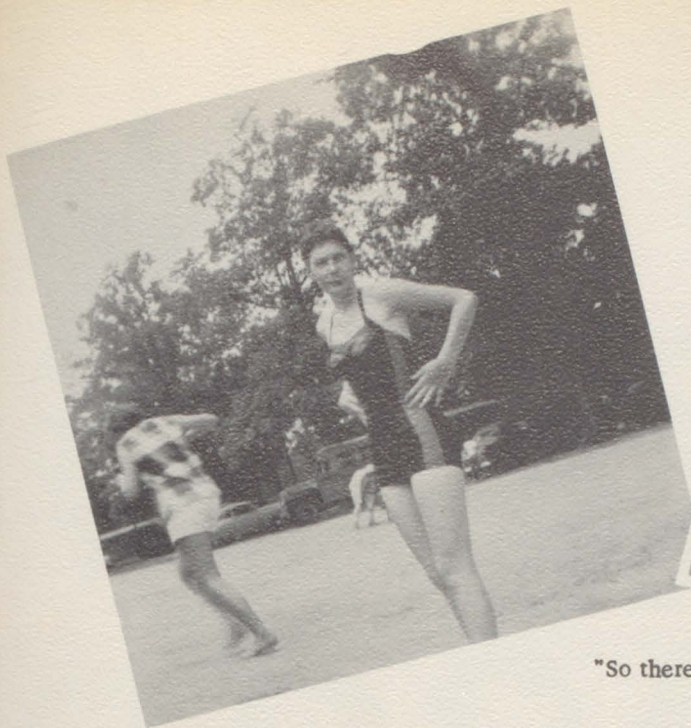

"So there you are."



JOE KIMBLE  
KENNETH KITCHENS  
LOUISE KLINKHAMMER  
BOBBY LABORDE  
PAUL LAUBAN



BILL LAMBRIGHT  
VOLNA LAPOINT  
ARTHUR LAY  
EVAMAY LABLANC  
GORDON LEOEUF



BEVERLY LEE  
VELTA LEMAIRE  
MARTHA LINDSEY  
BILLY McCOWEN  
ANNE McCOY



ANNETTE McGREEVEY  
RONNIE MACHA  
GLENN MANSFIELD  
NELDA JO MATTHEWS  
ZENON MEZA



BETTY MILLER  
MARTON MONTEAUX  
NORMA JEAN MOORES  
ED NEWMAN  
GENENE NEWTON



RALPH NUNEZ  
NANCY PARMER  
MARY PAUL  
JERRY PEDIGO  
BILLY PHILEN



LEON PORTER  
GAIL PROVOST  
JUNE PRUNTY  
JOYCE RAMKE  
PEGGY REED



WANDA RENOLDS  
NANCY RICE  
GILBERT RICHARDSON  
HARVEY RICHARDSON  
JOE RILEY

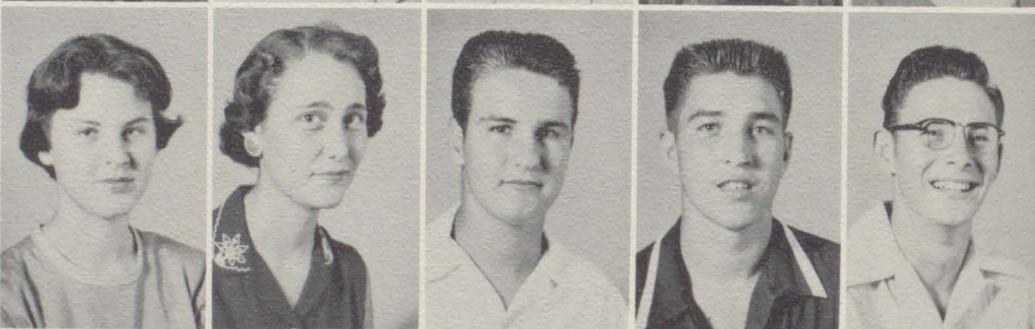

Crazy kids!



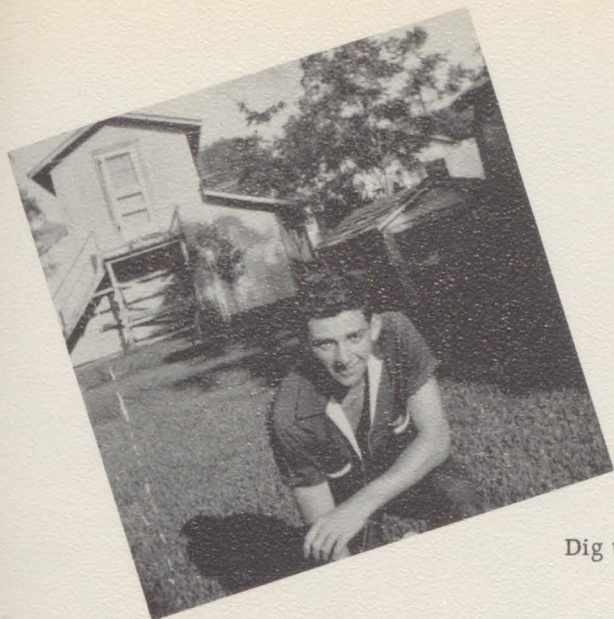

Dig this!



PAT ROCKNIC  
JUNE RODRIGUEZ  
RILEY ROSS  
BILLIE ROWE  
BARBARA SANDERSON



JUNE SCHULTZ  
ROBERT SCHULTZ  
HUBERT SCOTT  
DOROTHY SEAUX  
MYRTLE SHIREY



ELEANOR SIMON  
PAULA SIMMONS  
EDITH SIMPSON  
BOBBY SLEDGE  
ERA LYNN SMITH



JAMES SMITH  
VICTOR SMITH  
MYRNA SOLAR  
KENNETH SPIKES  
BARRY STEFFLEN



CHARLES NEWCOMB  
LARRY STEFFLEN  
W. P. STELLY  
PHIL TALBOT  
CHARLES THERIOT



JAMES THOMAS  
RENA ANNE THOMPSON  
ANNE LOU TOOLE  
JOYCE TOUPS  
PAUL TRAHAN



RUSSELL TURNER  
PAULA JEAN TYER  
THELMA VANCLEAVE  
LORETTA VANMETER  
MARY LINDA WALDO



MARY LOUISE WASH  
MARION WEBB  
GERALD WHITE  
BOBBY WILLIAMS  
HELEN WILLIAMS



JAMES WILSON  
MELVINA WILSON  
ROLAND WING



Kenneth Hatch, one of the talented boys in the Junior Class, enters his Liberace Act in the Junior talent show.



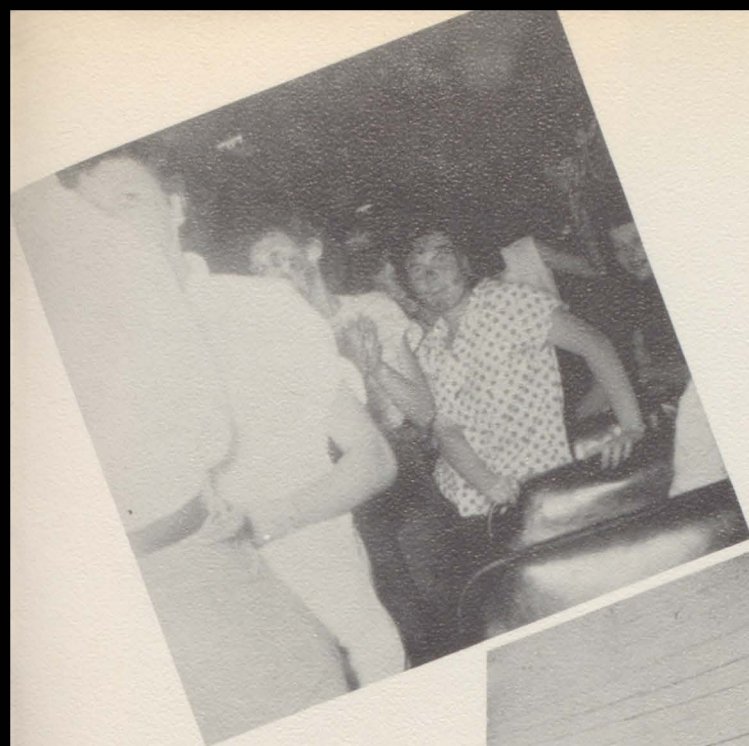

Good Old Days



Stick 'em up!



Guess Who?

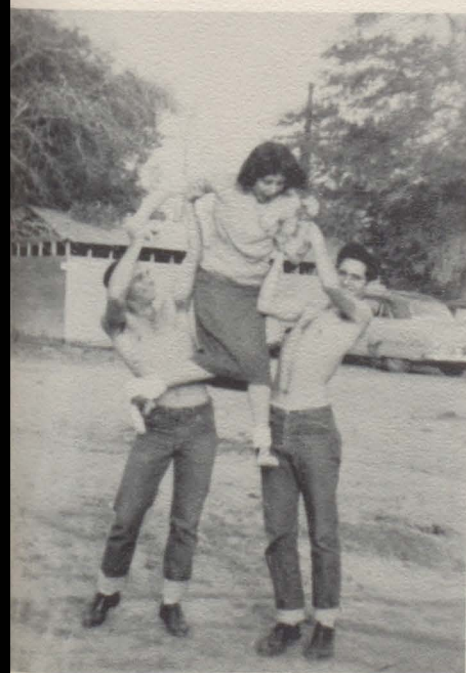

What's this?



Gee!



## JUNIOR PLAY

Pictured at left, left to right: Kay, a little teched in the noggin, is talking to her invisible "Timothy," while Maw Skitter, Patsy Bedair, and Al Howard, a movie producer, look astonished.

### CAST

Maw Skitter, Patsy Bedair; Paw Skitter, Milton Boozer; Curley, Jerry Hooper; Corney Bell, Gail Provost; "Dizzy May", Kay Cooper; Zeke, Norvel Dorsey; Ellie Lou DuFunny, Pat Hall; Samson Fester, Gordon LeBoeuf; Robert Bruce, James Thomas; Edward Small, Al Howard; Carol Hughes, Genene Newton; Doris Dean, Paula Jean Tyer; Hillbilly Band, Thomas Hanusch, Charles Newcomb, Charles Bryant, Eloyd Caroway, and Willie Ballard.

|                                |                     |
|--------------------------------|---------------------|
| Master of Ceremonies - - - - - | BOBBY LABORDE       |
| Student Director - - - - -     | BOBBY LABORDE       |
| Faculty Directors - - - - -    | MRS. ROYCE HEICKMAN |
|                                | MISS GLORIA HESTER  |
| Stage Manager - - - - -        | PEGGY REED          |

Al Howard and Kay Cooper also played important parts in the Junior Play. Pictured at right: Kay, acting the part as a crazy girl, is beginning to get the best of Al, a movie producer,





## SOPHOMORES

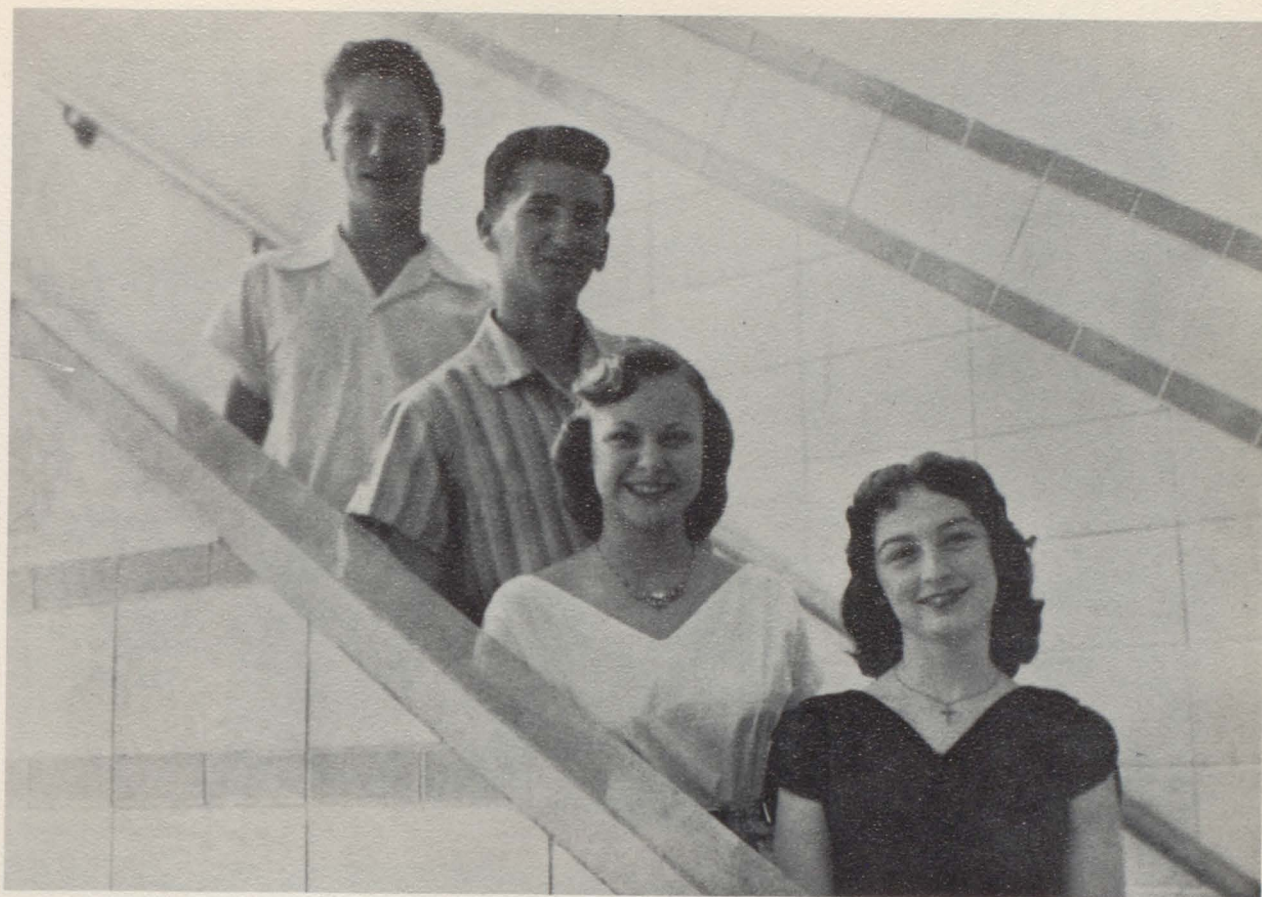

### CLASS OFFICERS

Douglas Libby, President; Ronny Morton, Vice President; Peggy Alexander, Secretary; and Myrna Ratcliff, Treasurer.

### HISTORY

The Sophomore Class of '55 came to High School with a membership of 214. This year the Sophomores were fortunate to have three cheerleaders elected from their class. They are Myrna Ratcliff, Nelwyn White and Jo Ann Guillory. The Sophomore Class was represented in the royal court by Nelwyn White, Most Attractive; and Marvin Girouard and Patricia Powell, Duke and Duchess.



# SOPHOMORES



John Abshire  
Ray Adams  
Charles Addison  
Mike Akin  
Peggy Alexander

Gary Allen  
Garland Allison  
Patricia Anderson  
Allen Armstrong  
Frankie Arnett

Bobby Badon  
Lynda Bailey  
Byron Barclay  
Charles Barclay  
Jo Ann Beasley

Joyce Bechtel  
Tyeone Becker  
Loretta Bedair  
Myrna Bedair  
Deanna Belanger



Carol Benton  
Effie Marie Bigelow  
Donnie Blanchard  
Jerry Blanchard  
Mary Ann Blanchard



John Dennis Block  
Margaret Block  
Harvey Boudreaux  
Wilbert Brau  
Jack Brevill



John Brewer  
John Broussard  
Mary Broussard  
Harlan Brown  
Lawrence Brown





# SOPHOMORES

William Bruce  
Jackie Burkhardt  
Riley Burnett  
Thomas Busby  
Edwin Buster

Malcolm Byrd  
Irvine Carpenter  
Helen Cawley  
David Choate  
Eddie Christie

Dick Clark  
Leon Clark  
Howard Comstock  
Dixie Jo Cook  
Sharon Crawford



George Dalton  
Bobby Davenport  
Margaret Davis  
Jimmie Daws  
Mary Drane

Wanda Dougharty  
Carl Dumesnil  
Margaret Dunn  
Kay Duncan  
Glynda Dunlap

Glenn Erickson  
John Allen Evans  
Donald Faulk  
Robert Felps  
Linn Fink

Margaret Foster  
Gwen Foxworth  
Larry Frasier  
Mickey Freeman  
Jo Ann Garner





# SOPHOMORES

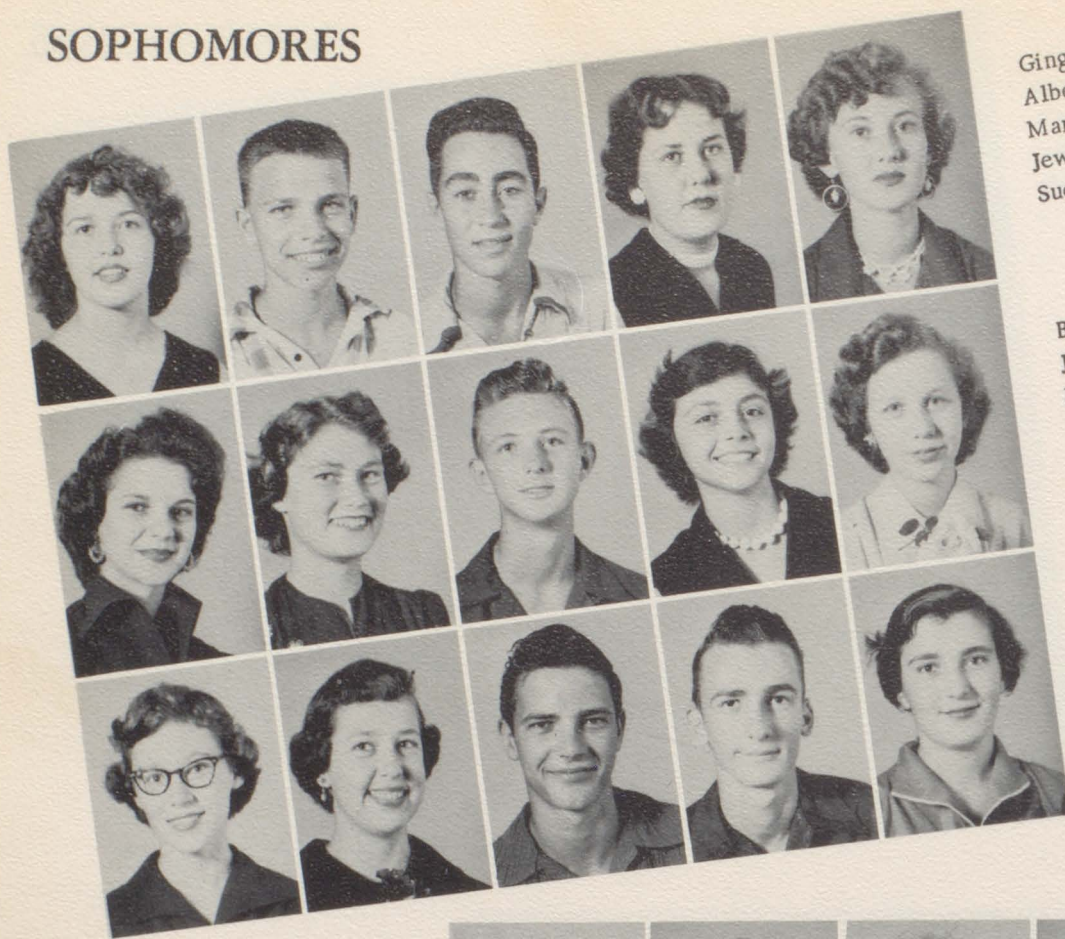

Ginger Gates  
Albert Geoffroy  
Marvin Girouard  
Jewel Graham  
Sue Green

Barbara Guidry  
Jo Ann Guillory  
Danny Hall  
Lyska Hambrick  
Mary Beth Hammock

Marguerite Hanicak  
Janice Harlow  
Joe Hart  
Douglas Harrison  
Sandra Haven

Nancy Hawthorne  
Don Heard  
Gale Hereford  
Ann Hinson  
Robert Hobbs



Leonard Hockersmith  
Dick Hoelzer  
Peggy Hofstad  
Pat Holland  
Jerry Hollier



Loren Hollier  
Donald Horton  
Sue D. Hollis  
Roy Hollier  
Elaine Kasper



Curtis Keith  
Glenda Kiger  
Bill Killebrew  
James King  
Joan Kuhlman





# SOPHOMORES

Norman LaFleur  
Eldrege Langlinais  
Judy Lavine  
Kenneth Lentschke  
Douglas Libby

Betty Lightfoot  
Rosemary Locke  
Joan Lock  
Donald Lofton  
Frank Long

Joyce Lunceford  
Rose Lunceford  
Jerry Livingston  
Jerry McElroy  
Jimmy McGee



Picture  
Not  
Available

Larry McGuire  
Peggy Mckusker  
Shirley McLean  
Ella Jean Mann  
Billy Martin

Rogers Martin  
Weldon May  
Wendell May  
Alton Mercer  
Eudoxie Merchant

Albert Merryman  
Anna June Monteaux  
Donald Moore  
Wilson Moore  
Mary Morris

Ronny Morton  
Randolph Morvant  
Tommy Morvant  
Carl Mount  
Raymond Nabors





# SOPHOMORES



George Newsome  
Billy Newton  
James Noble  
Jimmy Noland  
Max Odom

Gerald Osborne  
Barbara Pate  
Philip Patterson  
Joseph Pauley  
Alfred Pennington

Judy Phillips  
Patricia Powell  
Bertha Prestage  
Pat Pringle  
Billy Quebedeaux

Larry Rasco  
Myrna Ratcliff  
Jo Ann Reed  
John Reese  
Frances Reeves



Charlie Reynolds  
Alice Rice  
Billy Richardson  
Mac Roach  
Ronald Robinson



Byron Sanford  
Patsy Savage  
Robert Savoy  
James Scott  
Nancy Scott



Johnnye Sheffield  
Sharon Sheffield  
Jerry Simmons  
Esther Simon  
Leo Simpson



Picture  
Not  
Available



# SOPHOMORES

Verlyn Simon  
Carroll Singleton  
Ben Smith  
Janis Smith  
John Smith

Sandra Smith  
Juanene Snider  
Jack Sparks  
James Stefflin  
Linda Sterling

Max Stevens  
Bill Stoudenmier  
Mike Stroble  
Claudie Taylor  
Frances Taylor



Glen Taylor  
Charles Terrell  
George Thompson  
John Thompson  
Barbara Trahan

Joyce Trahan  
Lois Trahan  
Nelson Trahan  
Douglas Turnbull  
Betty Turner

Lance VanZandt  
Elaine Vaught  
Wayne Wallace  
Donald Watson  
Medford Webb

Nelwyn White  
Patsy Wilkinson  
Jimmy Williams  
Jimmy Williams  
Robert Wilson





# SOPHOMORES

Lila Jean Wooley  
John Woods  
Walter Wright  
Johnny Wilson



Calling all boys.



Myrna poses for the  
birdie.



Time Out for a  
Coke.



Ohhh! Ann.



Deanna, Myrna, and  
Jo Ann sing for an  
assembly at Neder-  
land.





B. Bahr

# STUDENT LIFE





Front row, pictured from left to right are: Jerry Boudreaux, David Moore, Roland Wing, Ronnie Barra, Donald Harper. Second row: Elridge Langlinais, Malcom Byrd, Kenneth Hatch, Albert Geoffroy, Richard Foret. Third row: Jo Ann Gregory, Eleanor Simon, Annette McGreevy, Melvina Wilson, Myrtle Shirey. Fourth row: Barbara Frazier, JoAnn Garner, Patricia Pringle, Sharon Sheffield, Myrna Ratcliff. Fifth row: Barbara Hunt, Mary Burns, Arlyn Edwards, Virginia Norsworthy, JoAnn Berwick.

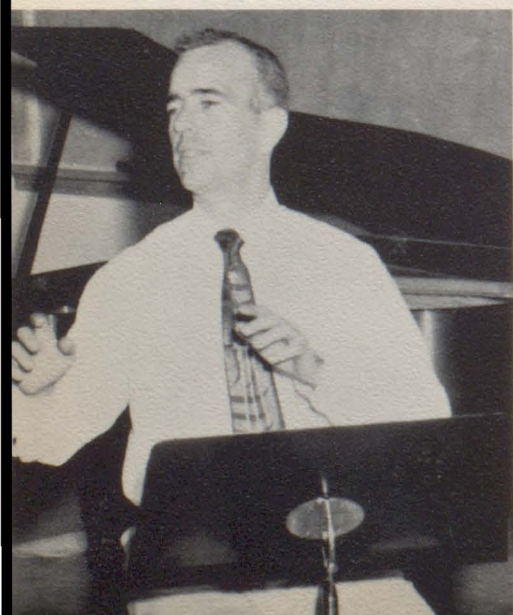

J. P. Lancaster  
Director





Pictured from left to right: Susie Coen, Jane Daniels, Glynda Briggs, Shirley Falgout, Jeanne Floyd. Second row: Margaret Dunn, Jo Ann Beasley, Pat Hall, June Schultz. Third row: Patsy Chambers, Helen Williams, Jo Ann Brewer, Delores Hargraves, Rena Ann Thompson. Fourth row: John Wayne Goodwin, Bud Choate, Eugene Shields, Marcus Lunceford, Jerry Goodwin, Ronnie Choate.

Accompanist  
Susie Coen

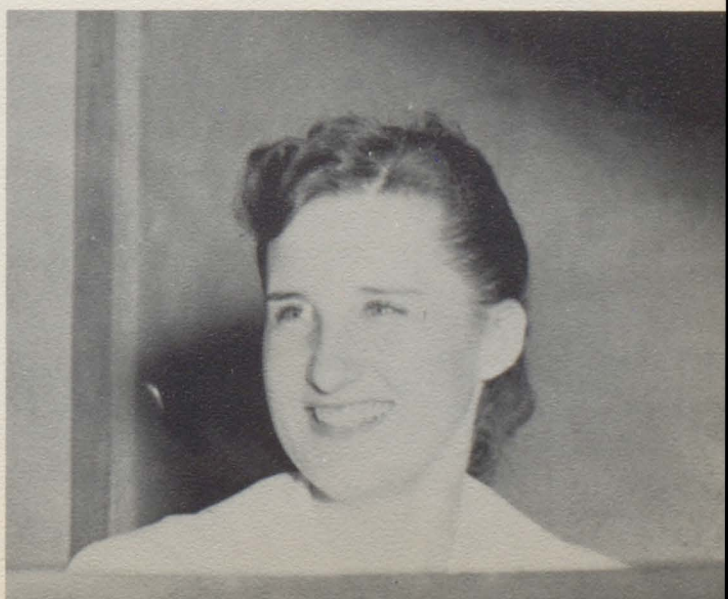

CHOIR





## THE COMBO

Bill Blackman, Douglas Deane, Joe Merchant, Furgus Degueer, Morris Mathews.





RUTHIE COX



BETTY GUILLORY



BARBARA BIRMINGHAM

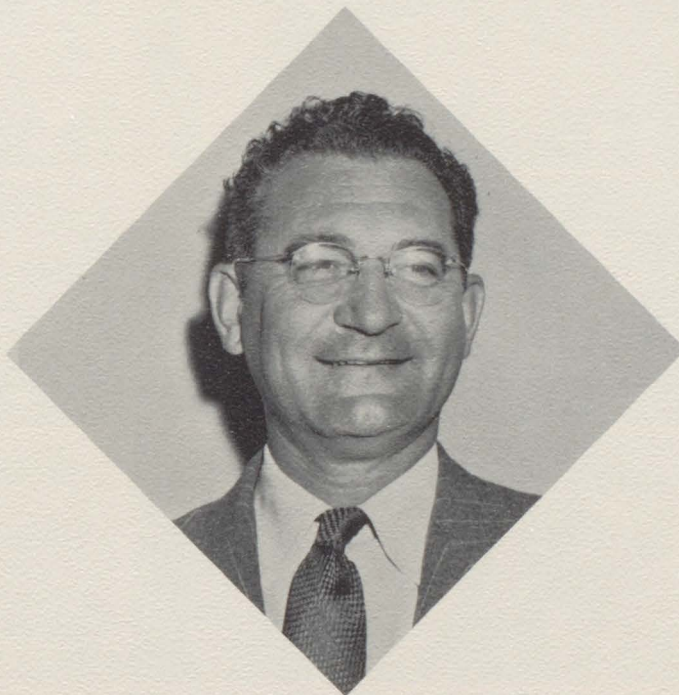

MR. GIOVIALE



DORIS HEBERT



JOYCE RAMKE





Hammock  
Sanderson  
Carter  
Rhodes  
Blanton  
Farris



Farmer  
Crain  
Morgan  
Carlton  
Reynolds  
Wilson



McElroy  
Morvant  
Hall  
Smith  
Merchant  
Choate



Hammock  
Gates  
Alexander  
Block  
Hohes  
Newcomb



Smith  
Bond  
Smith  
Newton  
Burkhart  
Evans



Cook  
Block  
Merchant  
Hanicak  
Hagen  
Buster



Hebert  
Graham  
Price  
Guillory  
Akin

Not pictured:  
Badon  
Buroker  
Broussard  
Pratt  
Dalton  
Estes  
Bryant  
Trahan



Taylor  
Goolsbee  
Woods  
Matthews  
Blackman



Miller  
Hanick  
Reed  
Tyer  
Cawley  
Harlow



Crawford  
Sparks  
Speer  
Cox  
Murphy  
Deane



Lay  
Bertolio  
Ramke  
Cooper  
Eychner  
Walker



Hall  
Babb  
Parmer  
Powell  
Block  
Boozer



Choate  
Hawthorne  
Mount  
Anderson  
Newton  
Wooley



Bigelow  
Locke  
Erickson  
Lambright  
Hollis  
Crump



Turner  
Fondren  
Birmingham  
Hanusch  
Youngblood



Fuller  
Smith  
Ponder  
Jones  
Locke





J. Berwick  
President



R. COX  
Captain



## INDIANETTES



C. Gill  
Secretary



N. Kelly  
Treasurer



Indianettes in action!



# SENIOR INDIANETTES



Addison  
Babb



Bedair  
Berwick



Blanchard  
Bosse



Boyd  
Brodnax



Brown  
Dillinger



East  
Geoffroy

Gill  
Hays



Heard  
Hennings



Hemphill  
Holland



Joachim  
Kelley



Miller  
Norsworthy



Pate  
Simon







## MUSICAL COMEDY

The cast of the musical comedy, "Finian's Rainbow."



Sharon showers money down on Woody which he uses to pay off a mortgage.

The chorus and Sharon sing "Look to the Rainbow."







Johnny Lee, Jimmy Talbot, Nancy Hawthorne, Marguerite Hanicak

## CONTEST PLAY "THE HOUR OF TRUTH"

*A scene highly charged with emotion*







Members of the Drama Guild. The Drama Guild has presented good entertainment throughout the year. Sponsors are Mrs. Royce Heckman and Mrs. Peggy Dockery.

Sponsor

Sponsor



MRS. ROYCE HECKMAN



MRS. PEGGY DOCKERY

## DRAMA GUILD



Johnny Lee officiates at the mock wedding of Mary Beth Hammock to Raymond Murphy.





## LIBRARY CLUB

Members of the Library Club act as library Assistants  
and sponsor the Teen-Age Reading Club at PNHS.



MRS. FRANCES DANIELS  
Sponsor





President  
Mary Burns



Secretary  
Glenda Briggs



Publications Chairman  
Bill Lambright



Song Director  
John W. Goodwin



Pianist  
Kenneth Hatch



Mrs. Hawthorne  
Sponsor

## DEVOTIONAL CLUB

Members of the Devotional Club and Sponsor.







## F.H.A.

Virginia Norsworthy, Chapter President, Fourth Vice President of the State of Texas and Chairman of District One.



JERRY BOUDREAUX  
FHA Beau



J. Berwick  
Vice President

C. Brodnax  
Secretary

E. Miller  
Second Secretary

N. Scott  
Parliamentarian

G. Provost  
Historian

H. Williams  
Song Leader

M. Carter  
Treasurer

E. Dillinger  
Piano Accompanist

The FHA Club and Sponsors, Mary Jordon and Mary Maumee Runnels.







Editor, MARY JO SMITH



Business Manager, GILMA LEVINE



MR. JONATHAN LANCASTER  
Sponsor



MRS. FRANCES DANIELS  
Sponsor





Seated: Barbara Babb, Martha Rawls, Mary Jo Smith, Jeanne Floyd, Gilma Levine. Standing: Carmel Choate, Ann McCoy, Mary Carter, Charlexa Ballard, Clyde Ponder, Peggy Bedair, Clara Brodnax, Jimmy Davis, Marvin Jones.









## FUTURE TEACHERS ASSOCIATION



MRS. MARGARET DALTON  
Sponsor



MRS. ROYCE HEICKMAN  
Sponsor



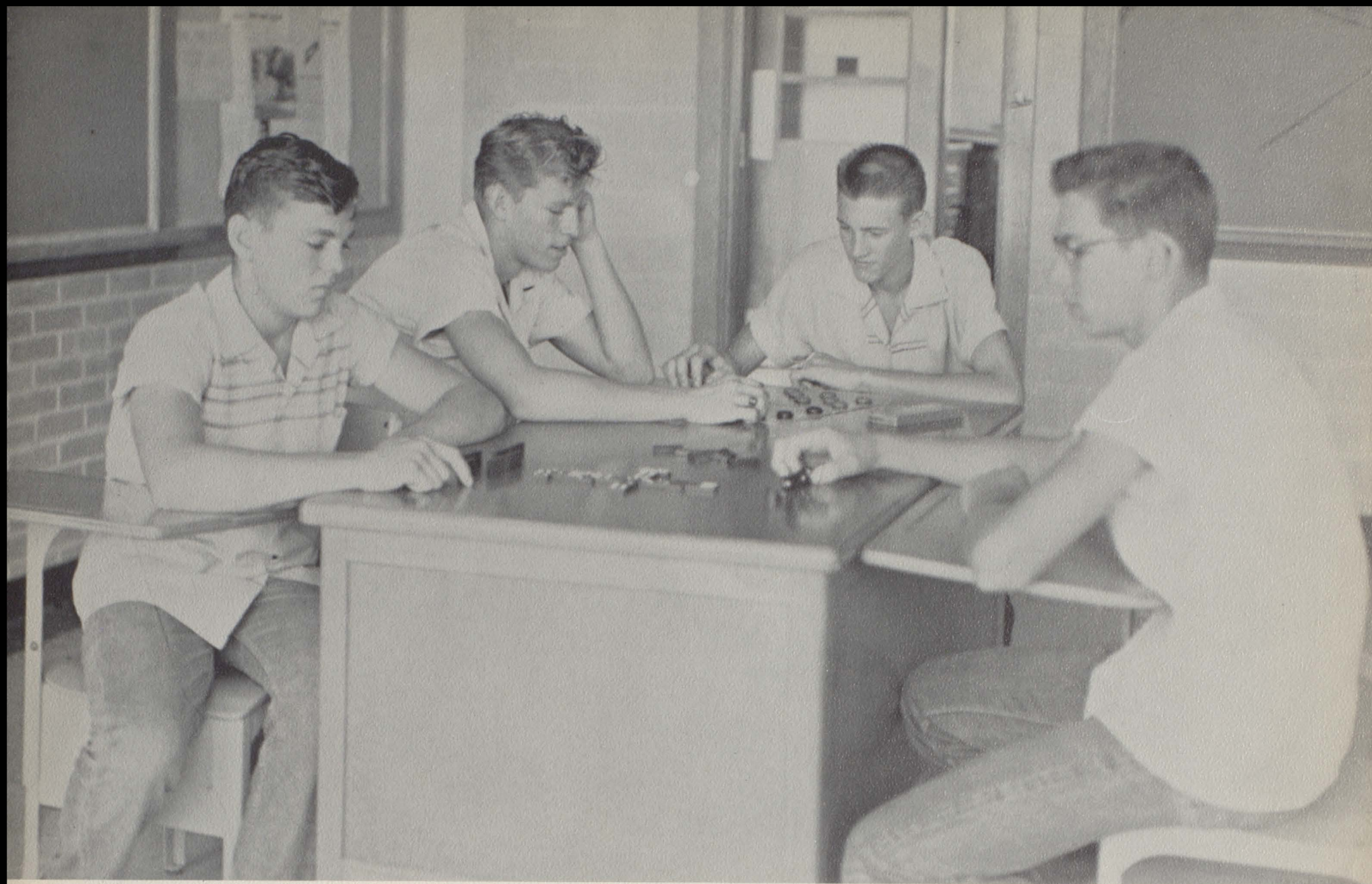

Tense moment during activity period finds Wilbert Brau, Jerry Duke, Charles Addison and Bill Stouden-  
mier in a game of Checker Chess and Dominoes.





## V.I.C.



MR. E. O. GRINER  
Sponsor



VELMA BADON  
Sweetheart





## FUTURE NURSES

The Future Nurses Club sponsored by Mr. Oran Bailey

## FUTURE SECRETARIES

The Future Secretaries Club sponsored by Miss Ruth Flora.







## JUNIOR RED CROSS

President, PHYLLIS TAYLOR

Sponsor, MRS. MARGARET DALTON





## RADIO CLUB

The Radio Club, sponsored by Tom Bass, studies the theory and practice of radio. Officers are: Bill Ramsey, President; Marvin Jones, Vice President; William Bruce, Secretary and Treasurer.



Tom Bass



Oran Bailey

## SCIENCE CLUB

The Science Club, sponsored by Oran Bailey, promotes interest in science. The Science Club was a great help in sponsoring and putting on the science fair. Officers are: Jerry Goodwin, President; Donald Delahoussaye, Vice President; James Thomas, Treasurer.







Members of the Pow Wow Staff sponsored by Jonathan Lancaster. Seated, left to right: Betty Blanchard, Barbara Babb, Beverly Ann Lee, Mary Carter, Doris Hemphill, Shirley O'Neill. Standing: Carmel Choate, Ronnie Choate, Era Lynn Smith, Ronnie Barra, Ella Fae Hammock, Deryl Fleming, Aline Hays, and Barbara Hunt.

## POW WOW STAFF

Editor

BEVERLY ANN LEE



Editors of the Pow Wow Staff.







CARMEL  
CHOATE



Mascot  
TAM McCOLLUM



SHIRLEY  
FALGOUT



GLYNDA  
BRIGGS



C  
H  
E  
E  
R  
L  
E  
A  
D  
E  
R  
S



JOAN  
BREWER



LORETTA  
WALDO



Sponsor  
IRENE FORD



BEVERLY  
LEE







## NATIONAL HONOR SOCIETY

The National Honor Society installation ceremony presented in a special assembly: Upper foreground, old senior members and Mr. Monk; left background, new Junior members and their parents; right background, new Senior members and their parents.

President



Joe Block

Sponsor



Gloria Hester

Secretary



Loretta Waldo

Vice President



Louis Matthews

Reporter



Doris Hemphill



The top ten Sophomores presented by Mr. Monk in the annual awards assembly sponsored by The National Honor Society.



P.N.

LA BORDE



ROGERS



LE FLEUR



DEMENT



MURPHY



LEE



LIBBY

BLOCK



WHO'S



H.S.

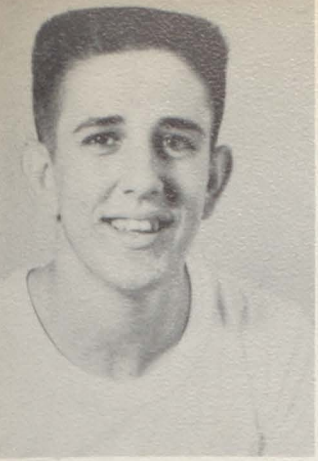

ALEXANDER



HANICAK

MATHEWS



ROACH



WALDO



GILL

GOOLSBEE



SMITH

WHO?



# H E S H I G H S C H



## STUDENT COUNCIL

Student Council representatives and alternates are shown, front row, left to right: Wanda Daugharty, Jo Ann Guillory, Waynetta Cummings, Mary Jo Smith, Georgia Talbot, Ruthie Cox, Caroline Joachim, Betty Blanchard, Joyce Touns, Elaine Kasper, Johnnie Fondren, Phyllis Borel. Second row: Jo Ann Brewer, Beverly Lee, Sharon Sheffield, Era Lynn Smith, Kay Cooper, Rose Luncford, Joyce Bectel, Joyce Luncford, Eva LeBlanc, Eleanor Simon, Patricia Pringle, Jackie Burkart. Third row: Robert Lovejoy, Bobby Williams, James Jimmerson, Bruce Dement, Doris Hebert, Katherine Hanicak, Elwin Graham, Marvin Girouard, Bobby Falgout. Fourth row: Lance Van Zandt, Buddy Hammond, Jeff Council, Douglas Libby, C. B. Lindsey, Charles Goolsbee, Robert Houseman, James Wallace, Bobby Baden, Loren Hollier, Mac Roach, Ronnie Martin, Murray Smith, Wayne Wallace.





President  
CHARLES GOOLSBEE



Vice President  
BRUCE DEMENT



Secretary  
BEVERLY LEE

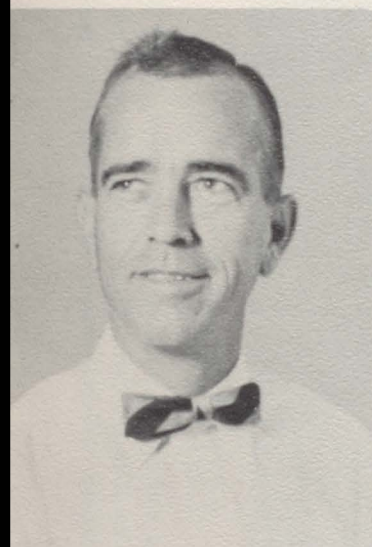

Sponsor  
J. P. LANCASTER



Treasurer  
KATHERINE HANICAK

The Student Union, a main project of the Student Council this year.

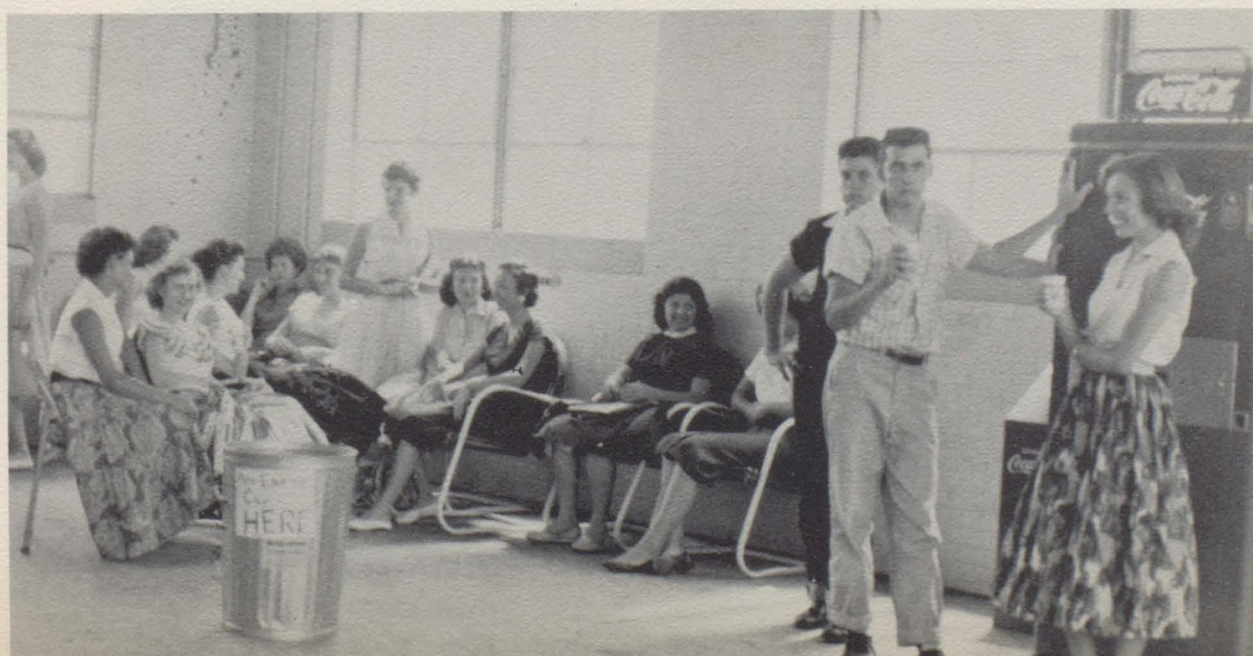





## LETTERMEN'S CLUB

First row: Lewis Felps, Ed Hebert, Raymond Murphy, Bud Choate, Gordon LeBouf, Buddy Hamond, Royce Rhodes, Shelton Lee, Earl Sheffield. Back row: Winston LeFleur, Jackie Hathorn, James Blount, Ronnie Choate, Jeff Council, Nolan Adams, C. B. Lindsey, Coach Ford, Sponsor; Riley Burnett, Buster Wilson, Robert Robinson, Billy Quibedeaux, Bruce Dement.



# SPORTS

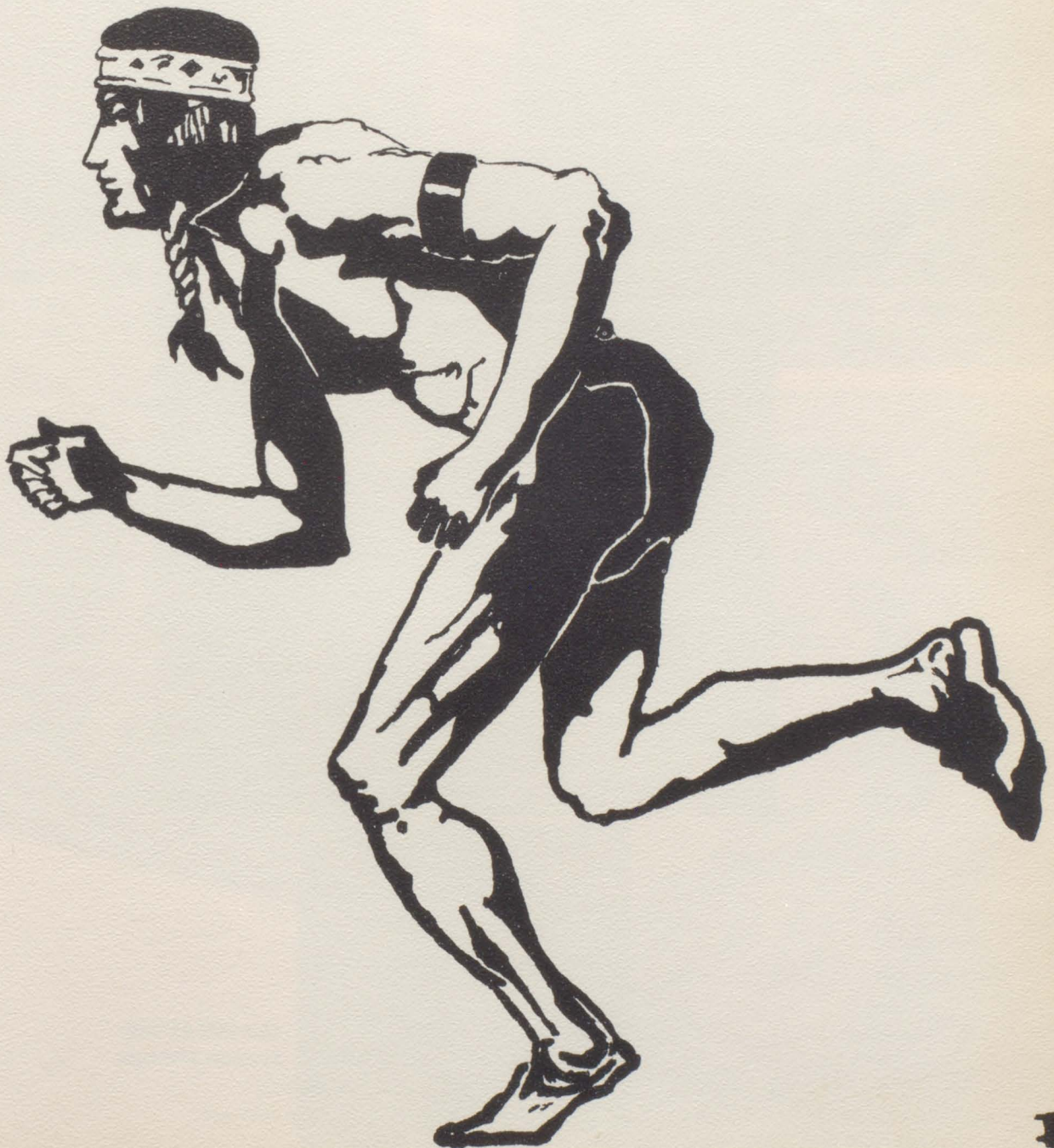



## COACHES



**GILBERT MASSEY**  
Backfield Coach

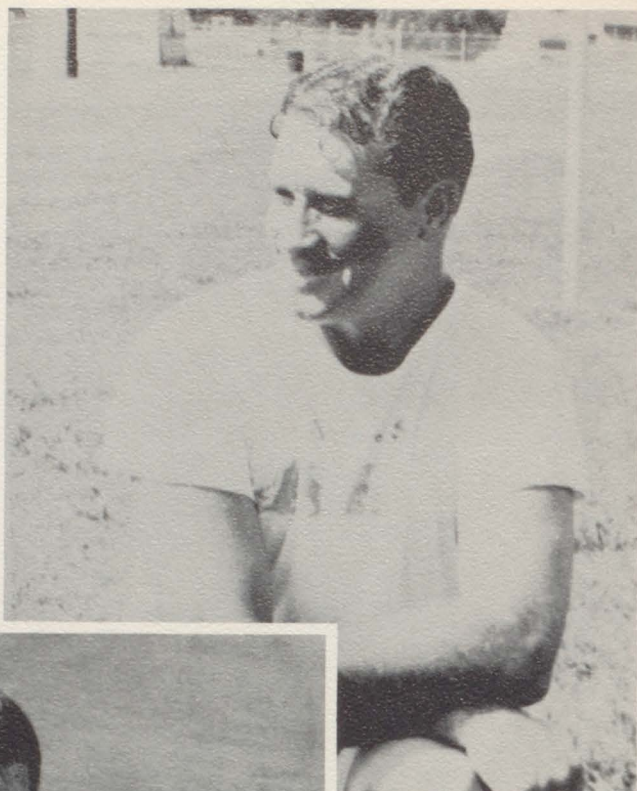

**LEWIS FORD**  
Line Coach

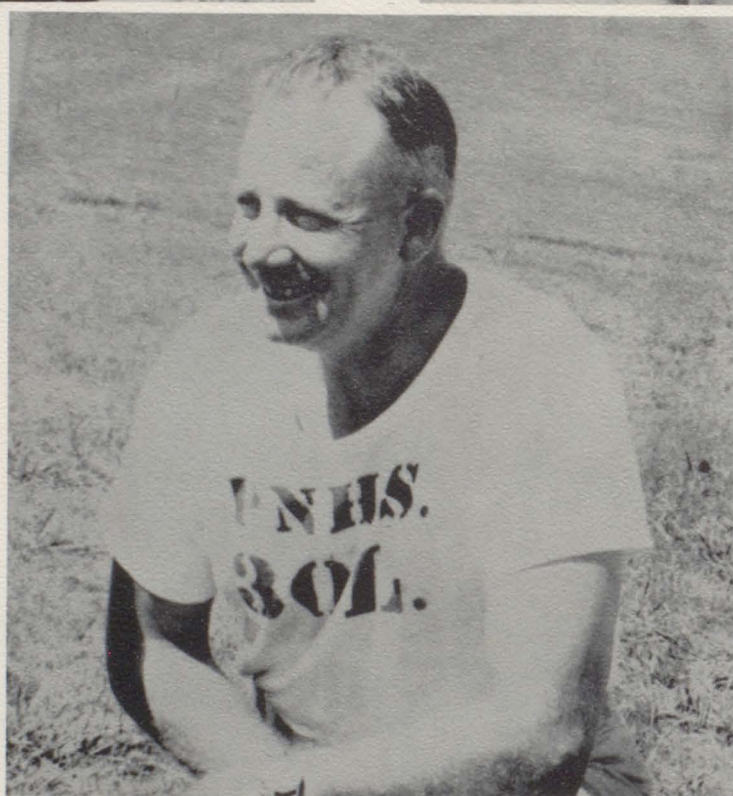

**GENE McCOLLUM**  
Head Coach



**CLAUDE STONE**  
Business Manager



# FOOTBALL SWEETHEART

Candidate  
BEVERLY LEE



Sweetheart  
SHIRLEY FALGOUT



Candidate  
WANDA DOUGHARTY





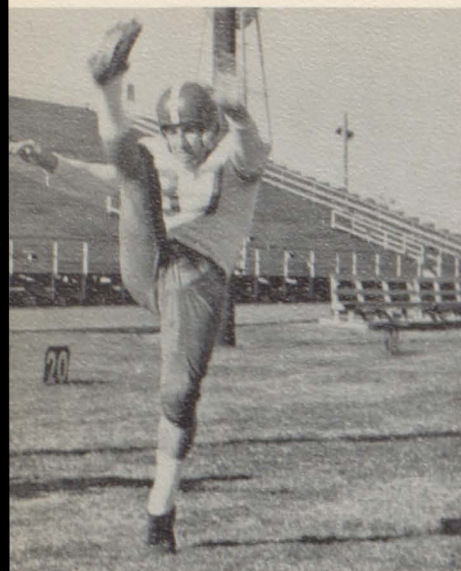

GORDON LEOEUF



JOHN GOODWIN



JACKIE HATHORN

Jackie Hathorn making a break  
during the game with Beaumont  
High School.  
WE WON!



JIMMY HAWTHORNE

WINSTON LAFLEUR

BOBBY JUDICE







NOLAN ADAMS

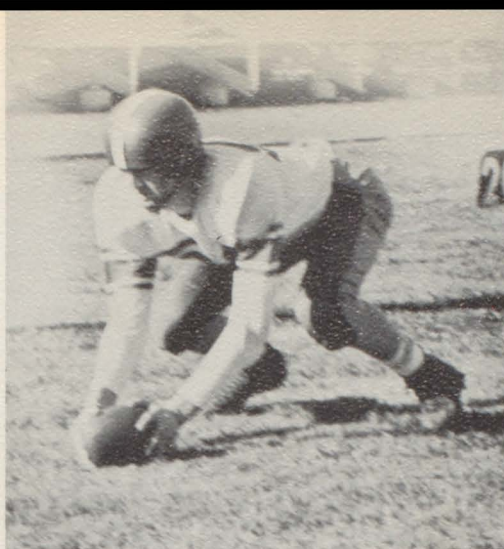

JAMES WILSON



DONALD HARRISON



Earl Sheffield moving around during the game with Lake Charles; that's Donald Bourque coming up in the back.

SHELDON LEE



JAMES BLOUNT



LEWIS MATTHEWS







HARVEY RICHARDSON



CHARLES GOOLSBEE

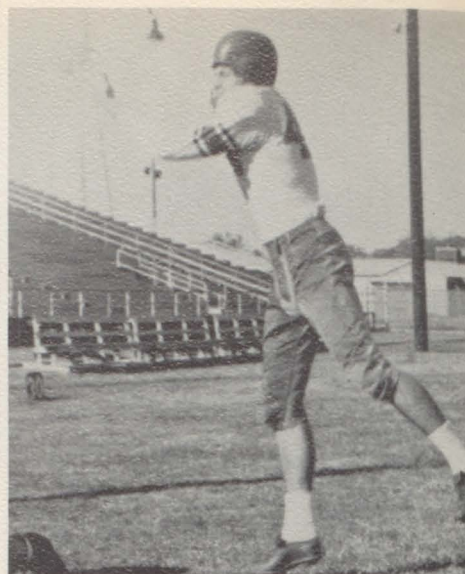

CLARK BIENVENU

Gordon LeBoeuf getting pulled down during the game with McAllen; that's James Blount coming in.



ERNIE EICKENHORST



RILEY BURNETT



RONALD ROBINSON

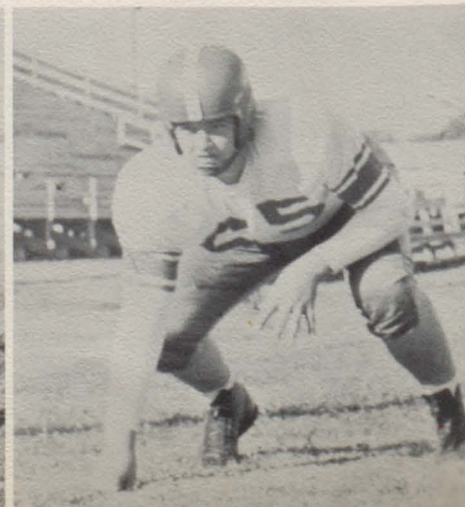



Winston LeFleur and Jackie Hathorn, Co-Captains of the mighty Indians of 1954-55.





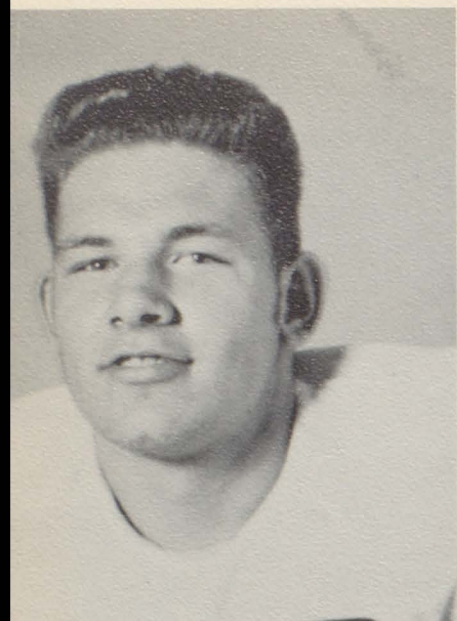

BILLY QUIBEDEAUX

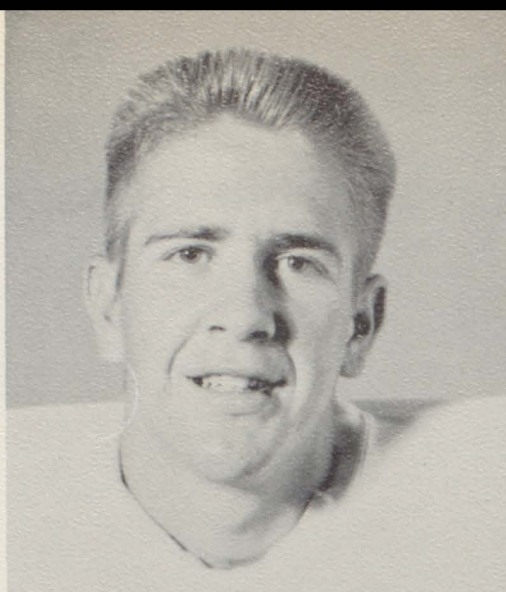

BUDDY HAMMOND



JERRY HOOPER

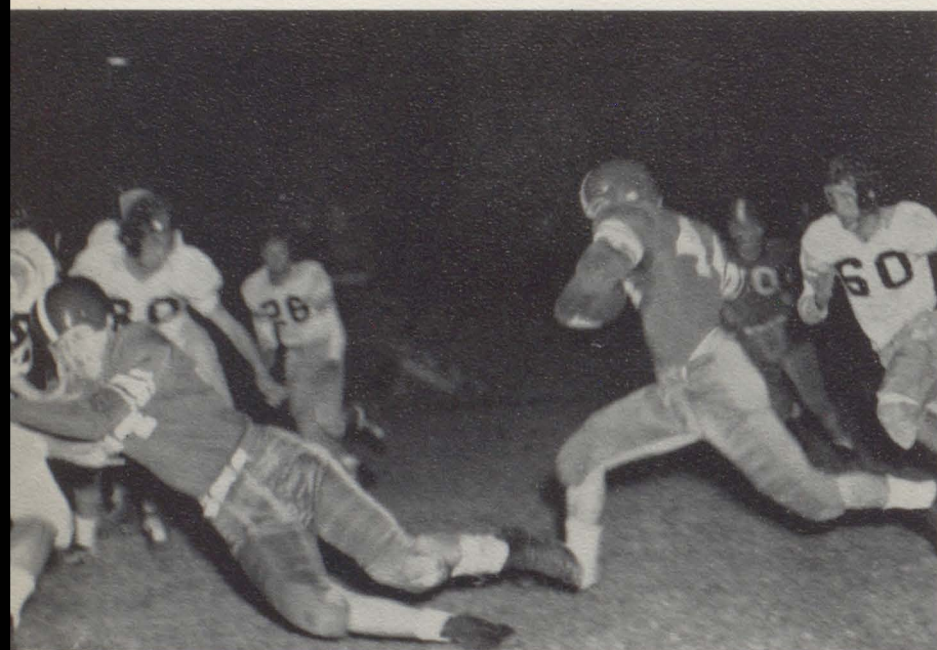

La Borde makes a good gain against Temple

JAMES ELROD

BOBBY FALGOUT

BILLY JOE HAMILTON

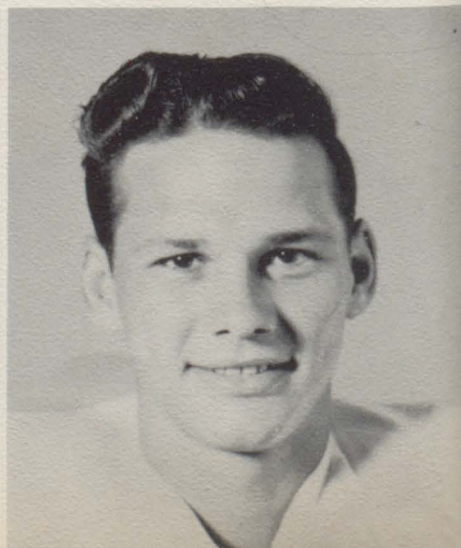



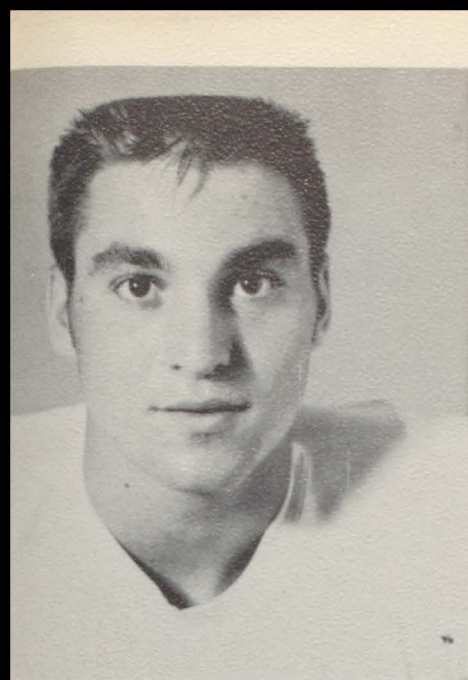

BOBBY LA BORDE



CARL "Bud" CHOATE

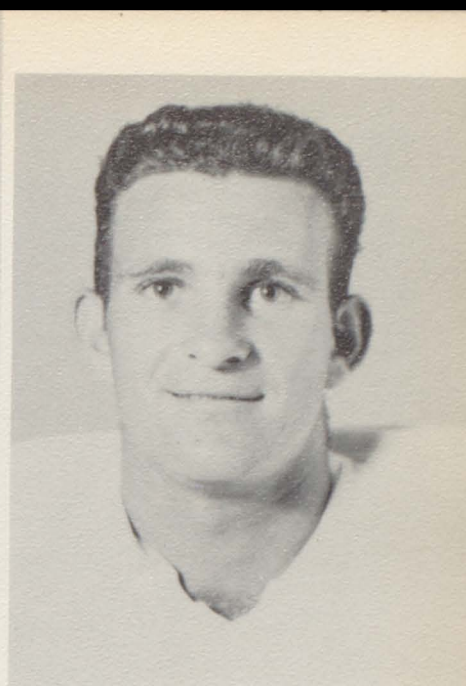

EARL SHEFFIELD

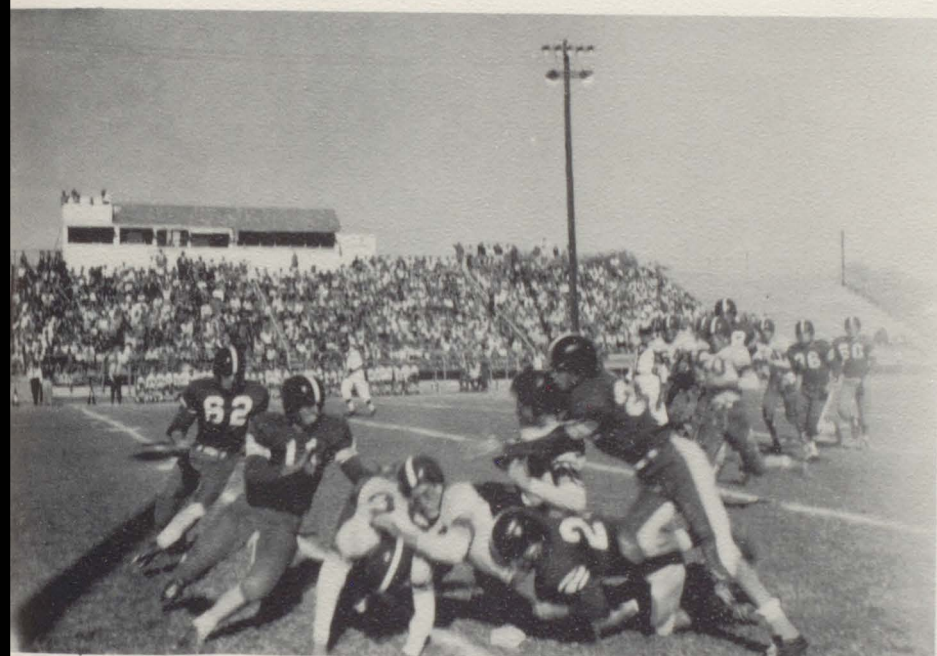

Who's who, going  
which way?

DONALD BOURQUE

RONNIE CHOATE

ROYCE RHODES





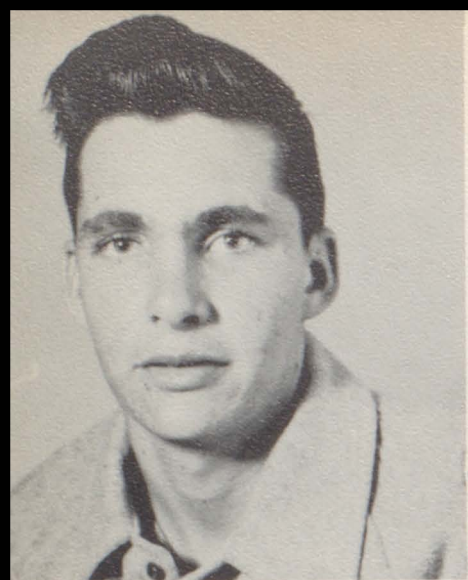

MOORE

## MANAGERS



HEBERT

David uses  
the new shoe-  
shiner made  
by the metal  
shop classes



FELPS

DEVILLIER  
BOUDREAUX





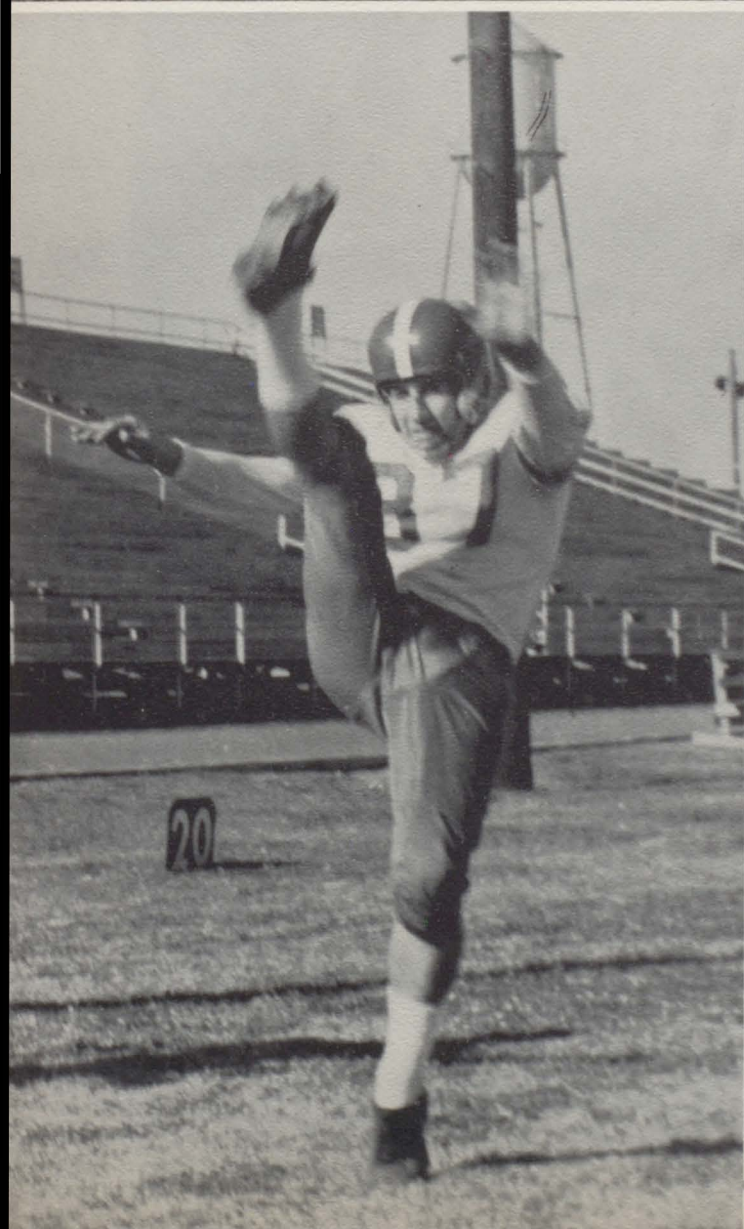
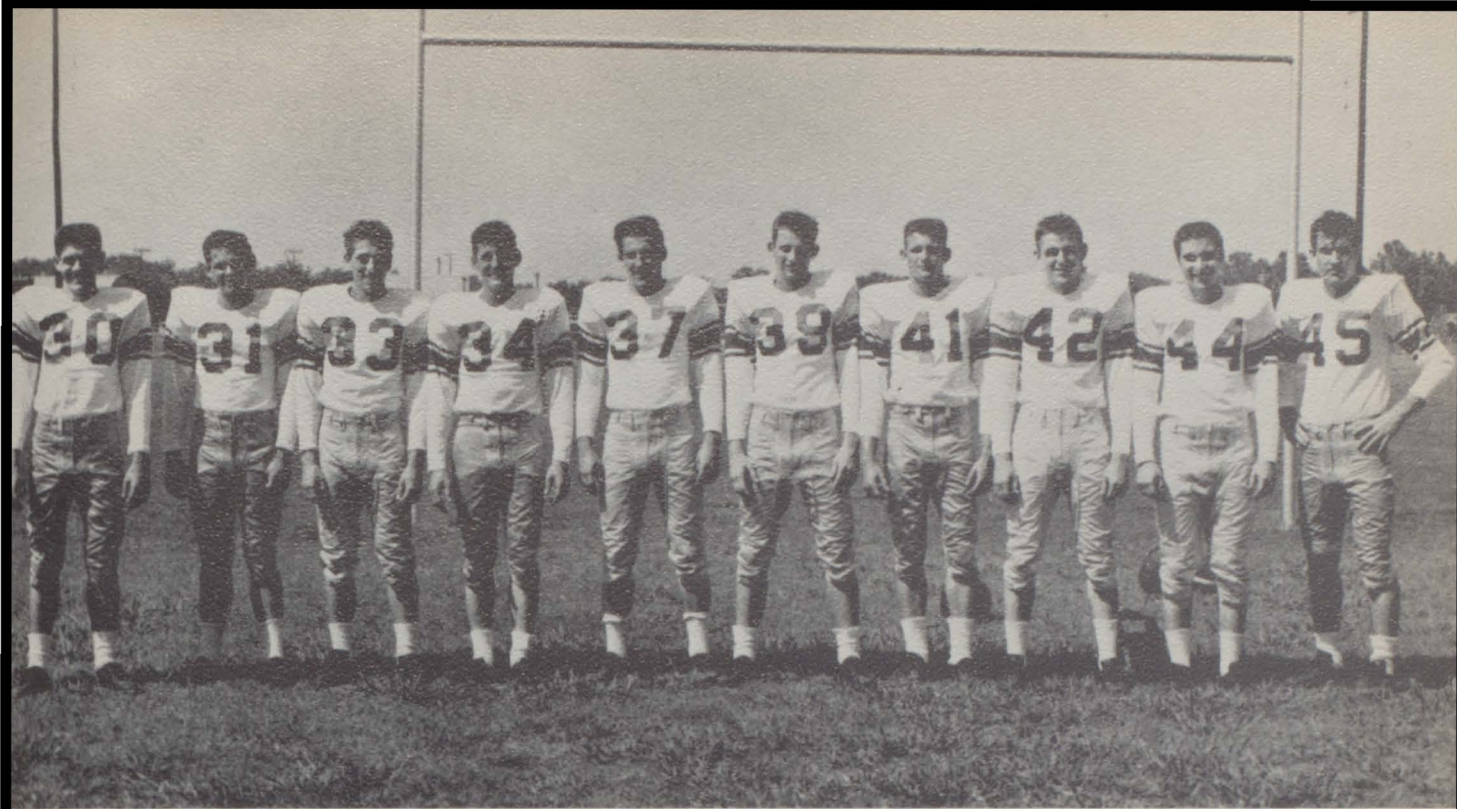



# ALL-STATE

WINSTON LA FLEUR





# ALL-STATE

BOBBY LA BORDE

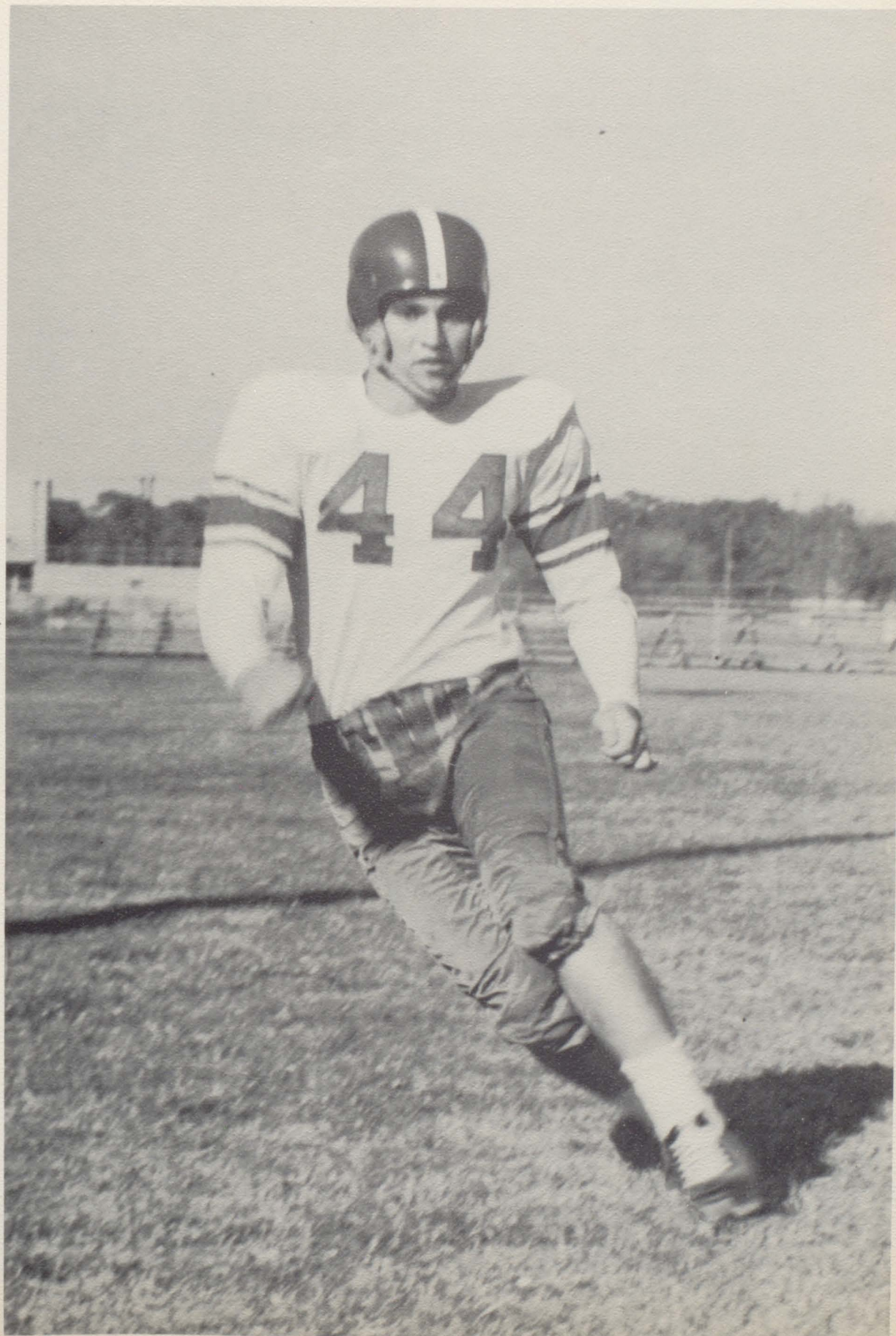



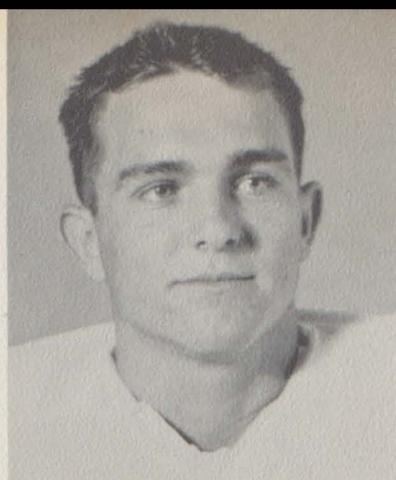

BIENVENU

BLOUNT

LE BOEUF

LE FLEUR

LA BORDE

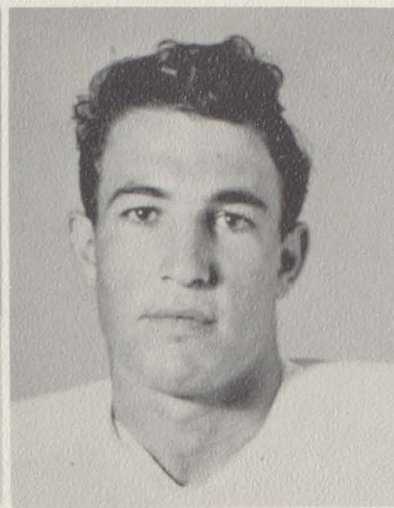
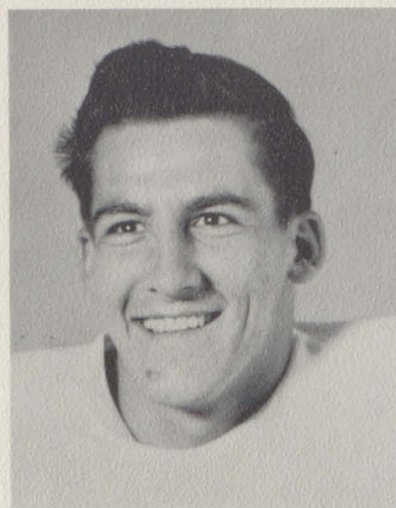

HARRISON

BOURQUE

HATHORN

WILSON



1954

ALL

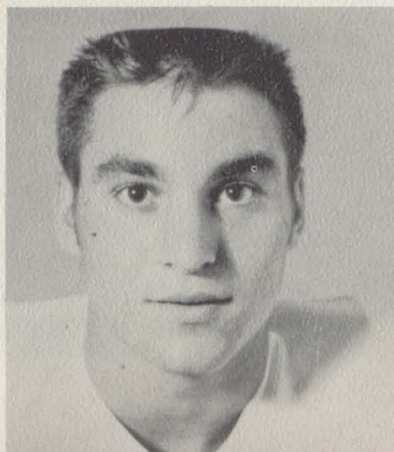

1955

DISTRICT

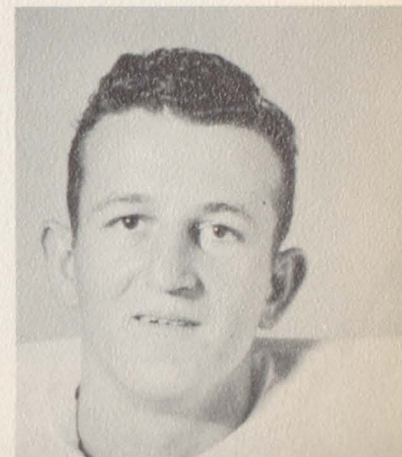





1955 TRACK TEAM





Roy  
Hollier  
Sophomore



Lance  
Van Zandt  
Sophomore



Gerald  
Osborne  
Sophomore



Leo  
Simpson  
Sophomore



Jimmy  
Kavanaugh  
Junior



Larry  
Rascoe  
Sophomore



Bill  
Killebrew  
Sophomore



Jimmy  
Williams  
Sophomore



Mike  
Stroble  
Sophomore



Arnold  
Horton  
Junior



Loren  
Hollier  
Sophomore



Phil  
Talbot  
Junior



William  
Bruce  
Sophomore



Jimmy  
McGee  
Sophomore



Joe  
Riley  
Junior



Alfred  
Pennington  
Sophomore



Donald  
Lofton  
Sophomore

Mervin Greer, "B" Squad Coach



## "B" SQUAD



Jeff  
Council  
Junior



Douglas  
Libby  
Sophomore



Ray  
Adams  
Sophomore



Jack  
Sparks  
Sophomore



Ronnie  
Macha  
Junior



Carl  
Dumesnil  
Sophomore



Donald  
Harper  
Junior



Gilbert  
Richardson  
Junior

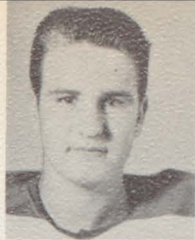

Linn  
Fink  
Sophomore



Dickie  
Clark  
Sophomore



Harvey  
Richardson  
Junior



Nelson  
Trahan  
Sophomore



Douglas  
Harrison  
Sophomore



Gary  
Allen  
Sophomore



Mac  
Roach  
Sophomore



Norvel  
Dorsey  
Sophomore



Ed  
Newman  
Junior



Jerry Boudreaux, Assistant Coach

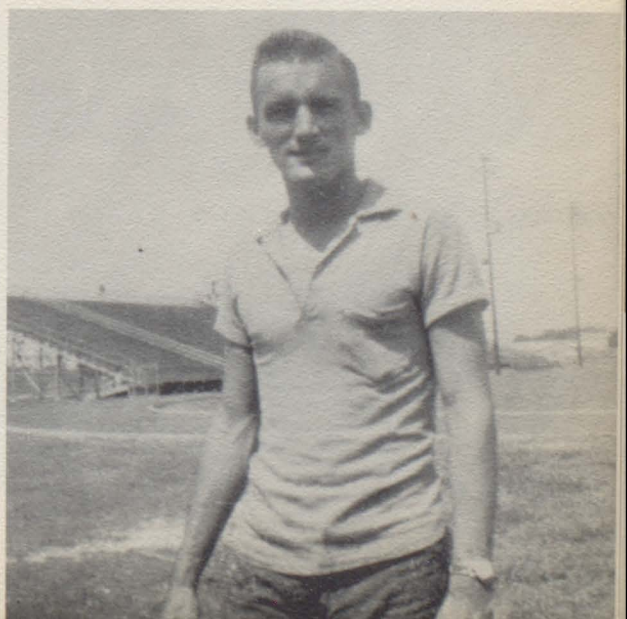

"B" SQUAD



# BASEBALL



Left to right, front row: J. Goodwin, R. Choate, D. Bourque, B. Falgout, D. Delahoussaye, L. VanZandt, L. Simpson, D. Reese, L. Davison, L. Felps, J. Council, J. Hathorn, D. Alexander, C. Lindsey, J. Sparks, L. Fink, R. Martin, D. Libby, R. Barra.



Coach Massey



ALL-DISTRICT PLAYERS:  
C. B. Lindsey  
Jackie Hathorn  
Ronnie Choate  
Donald Bourque



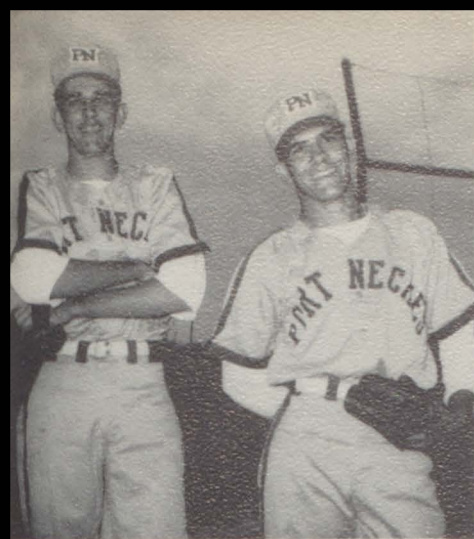

Stalling For Time



Practicing up  
For the Game



Port Arthur Game



Taking Time Out



Locker Room After  
Orange Tourney



In the showers



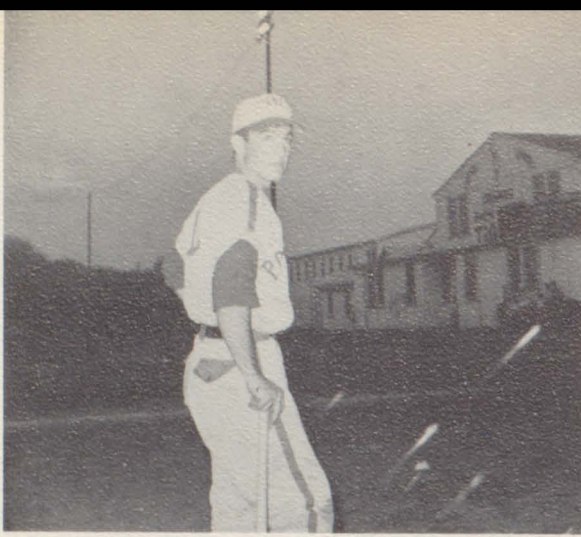

Jackie Hathorn



Ronnie Choate at Orange game

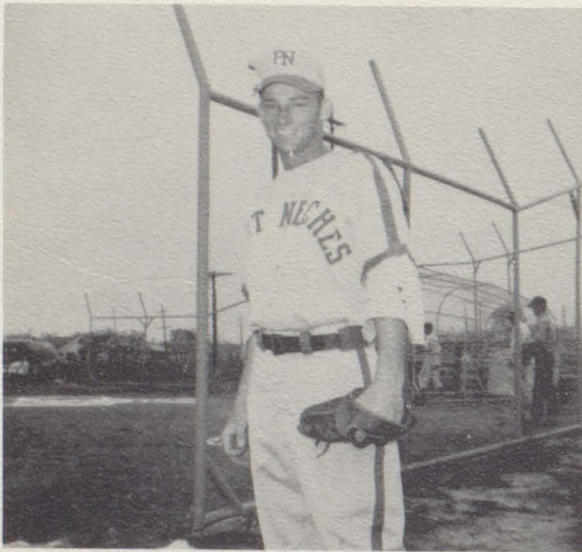

Ronnie Choate



Donald Bourque



Ronnie Choate, Ronnie Barra, Jackie Hathorn, John Wayne Goodwin, Donald Bourque, Jack Sparks, Lewis Felps, Jeff Council.





### 1955 BASKETBALL "A" SQUAD

John Wayne Goodwin, Earl Sheffield, Jackie Hathorn, Lance VanZandt, Ronnie Choate, C. B. Lindsey, Don Alexander, Jerry Hooper, Alfred Perry, Nolan Adams, Raymond Murphy.



# ALL - STATE BASKETBALL TEAM

RAYMOND MURPHY

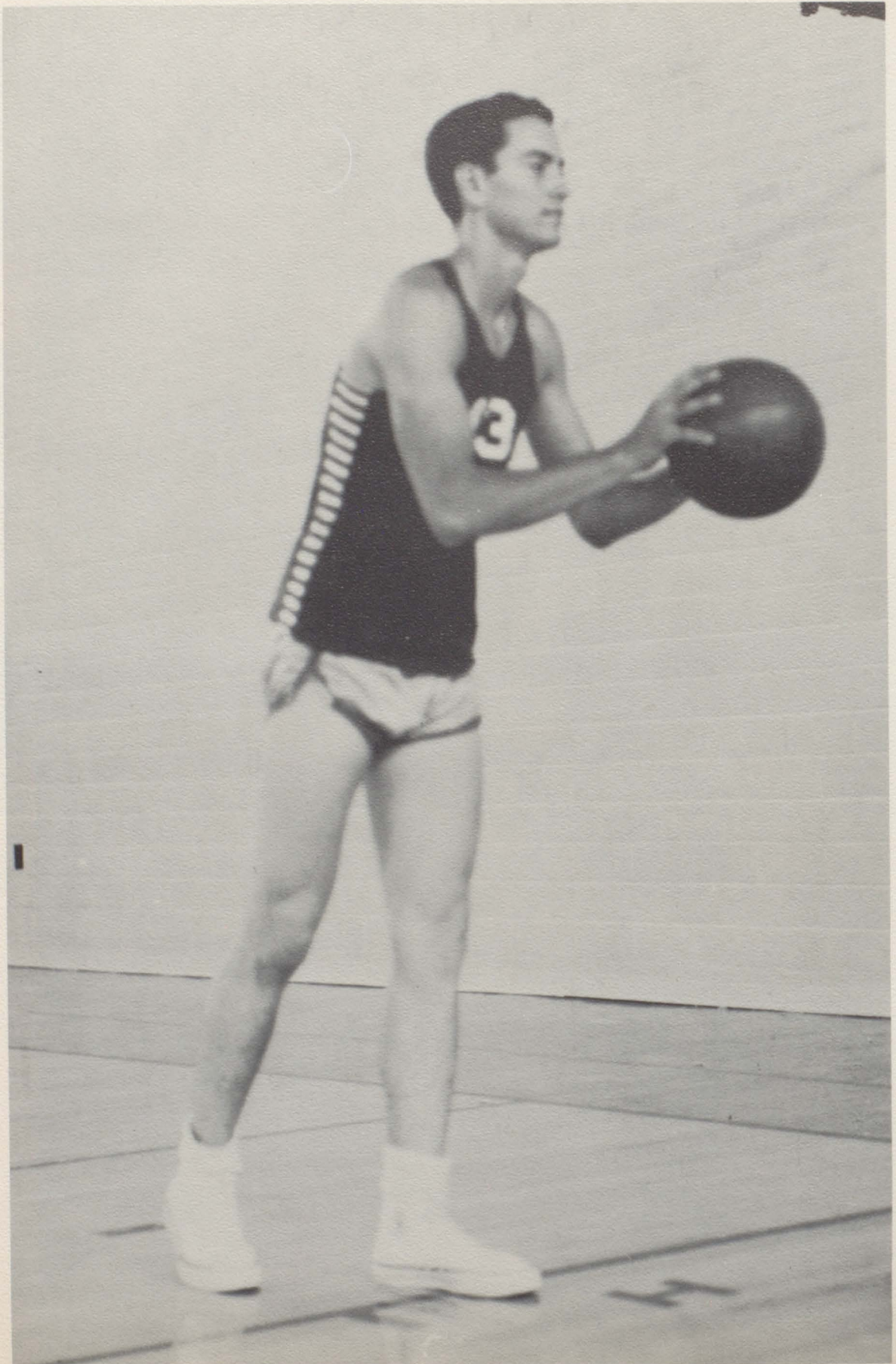





"B" SQUAD





# GOLF



Left to right: Dick Hoelzer, Billy McCowen, Billy Scherry, Kenneth Lentschke.

Golf Coach  
Lewis Ford

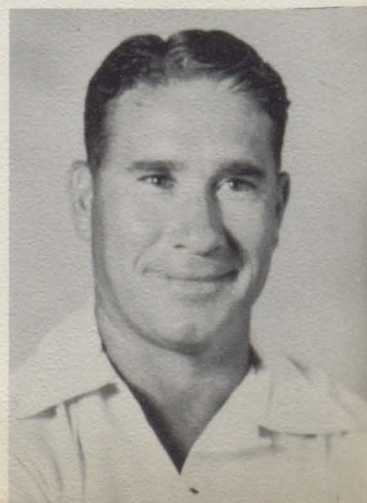



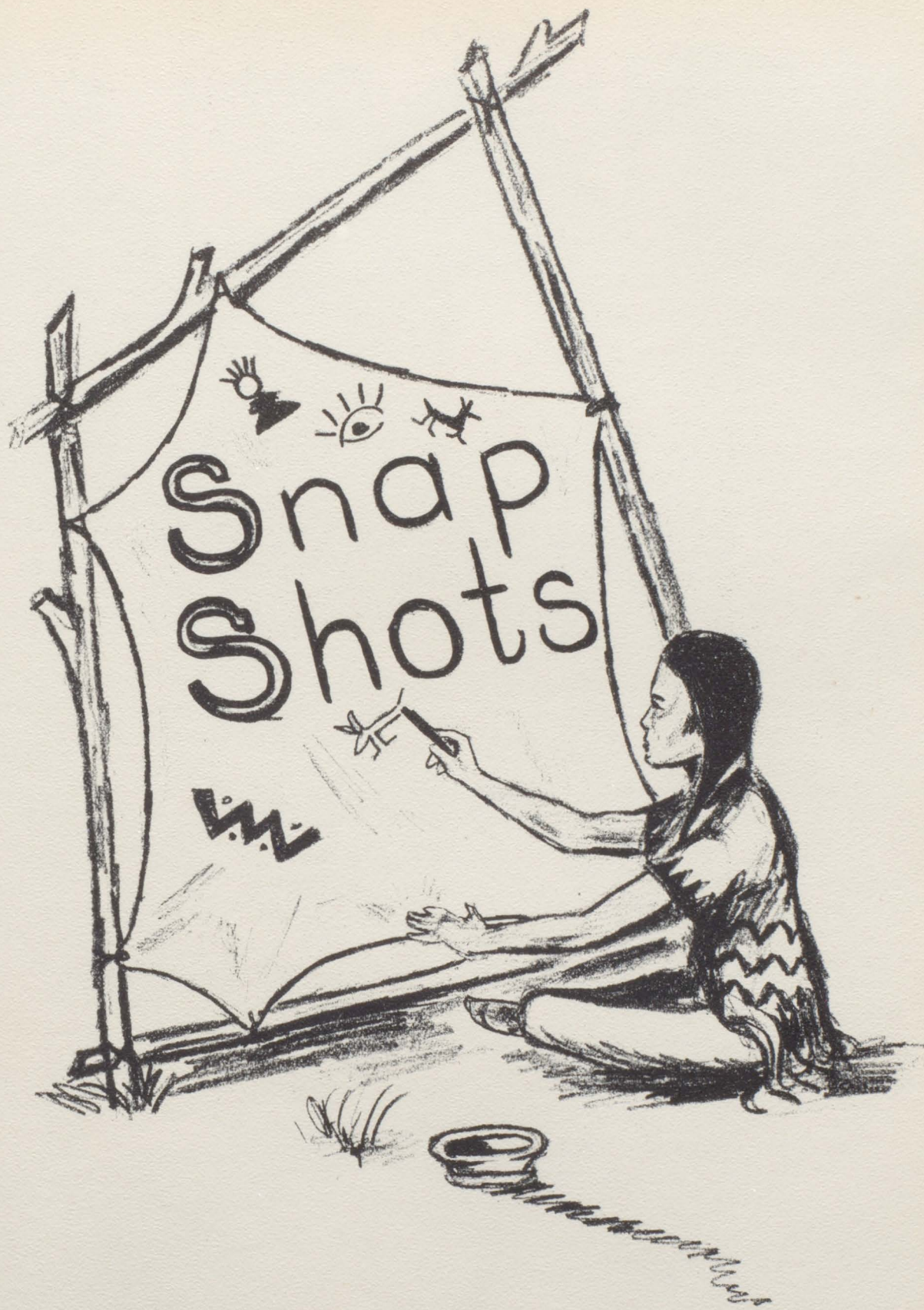



## NEW ORLEANS JAIL

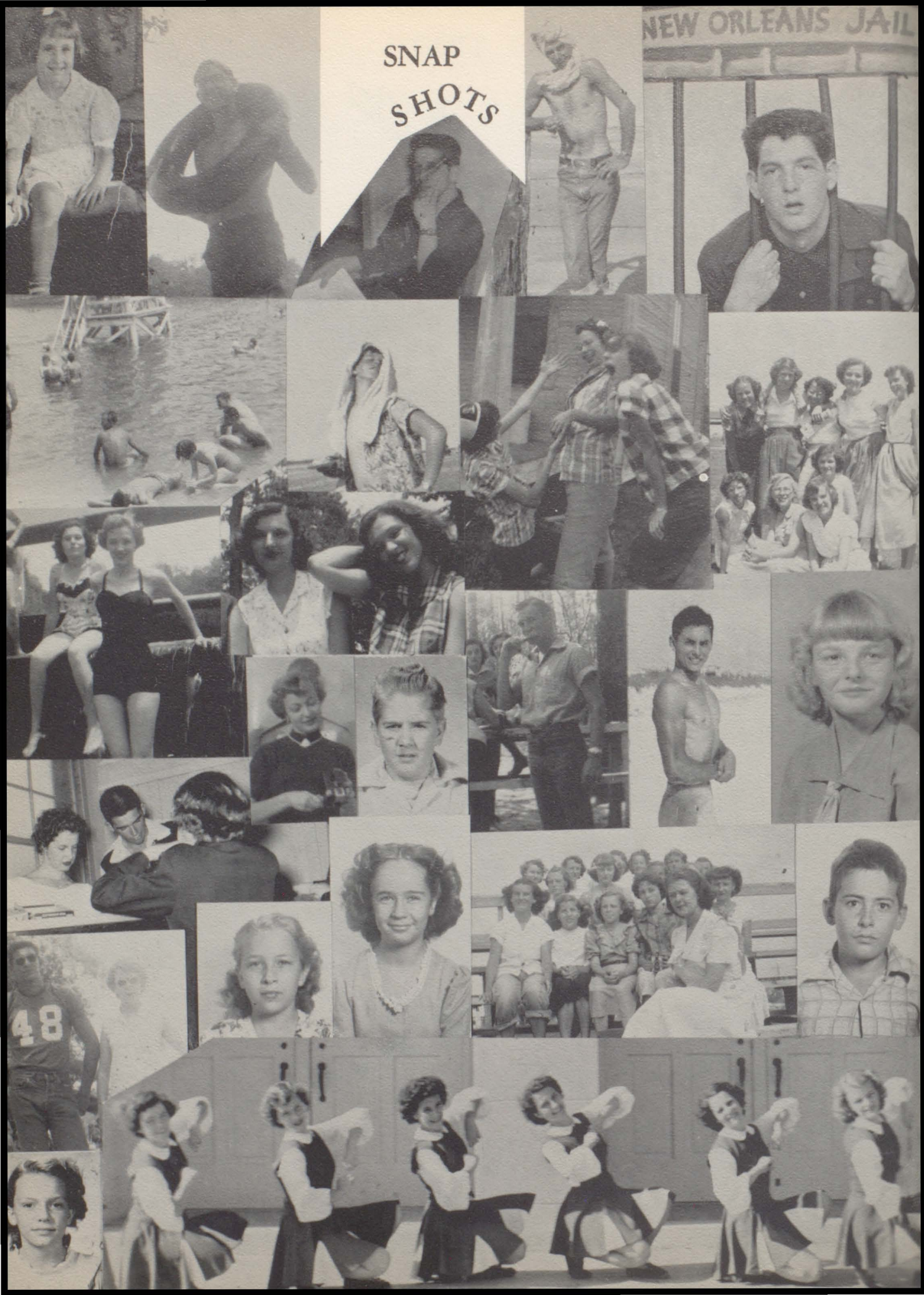























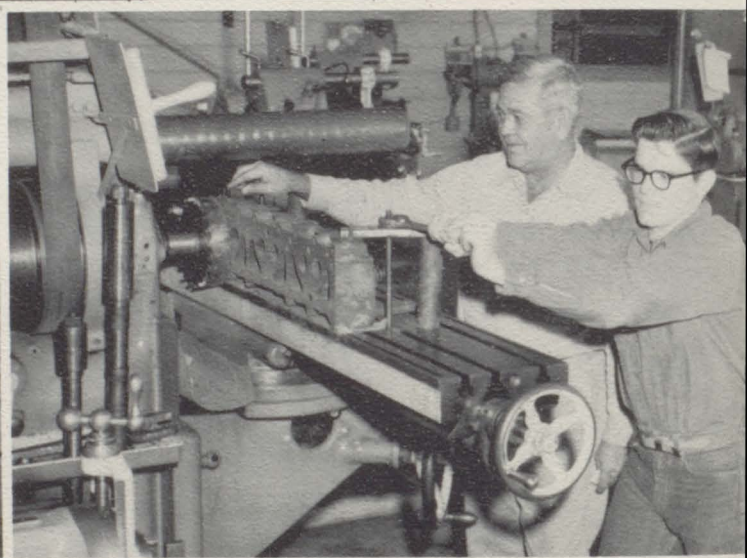



# FAVORITES







HIS MAJESTY, KING BUDDY  
of the House of Hammond





HER MAJESTY, QUEEN BETTY LOIS  
of the House of Guillory



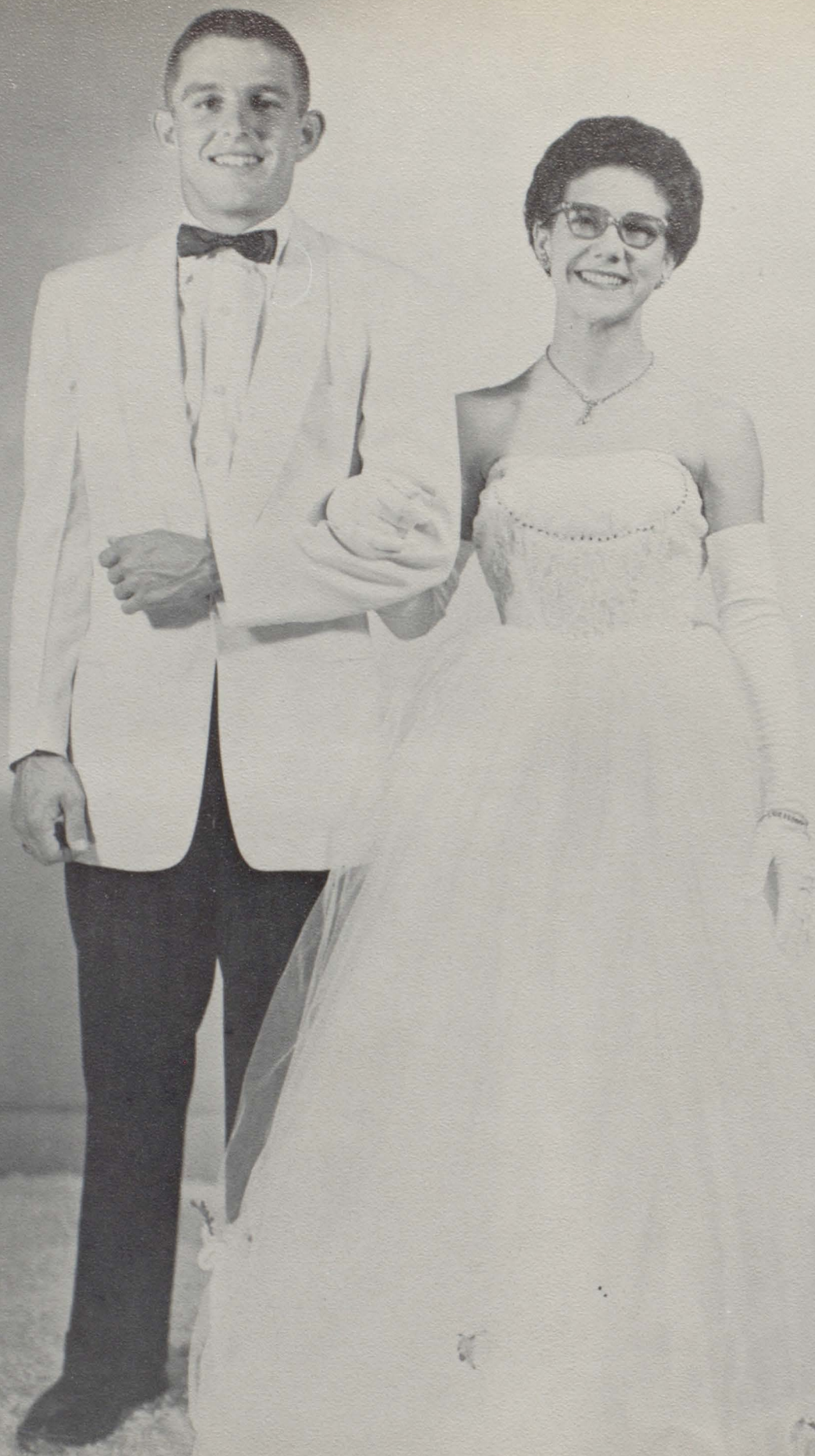

PRINCE CARL, of the House of Choate  
PRINCESS SHIRLEY, of the House of Falgout





## COURT ATTENDANTS

JO ANN GREGORY  
DONALD DELAHOUSAYE

## COURT ATTENDANTS

LORETTA WALDO  
RONNIE CHOATE





DUKES



DONALD HARPER

A  
N  
D



VELMA BADON

DUCHESSES



MARVIN GIROUARD and PATRICIA POWELL





BEST ALL-ROUND

RAYMOND MURPHY and JOHNNIE FAYE FONDREN





MOST POPULAR

JERRY BOUDREAUX and BEVERLY JEAN LEE





MOST ATTRACTIVE GIRL AND BOY

NELWYN WHITE - ALFRED PERRY





MOST ATHLETIC

JACKIE HATHORN and PEGGY BEDAIR





MOST LIKELY TO SUCCEED

LOUIS MATTHEWS and CLARA BRODNAX



## MOST ATTRACTIVE

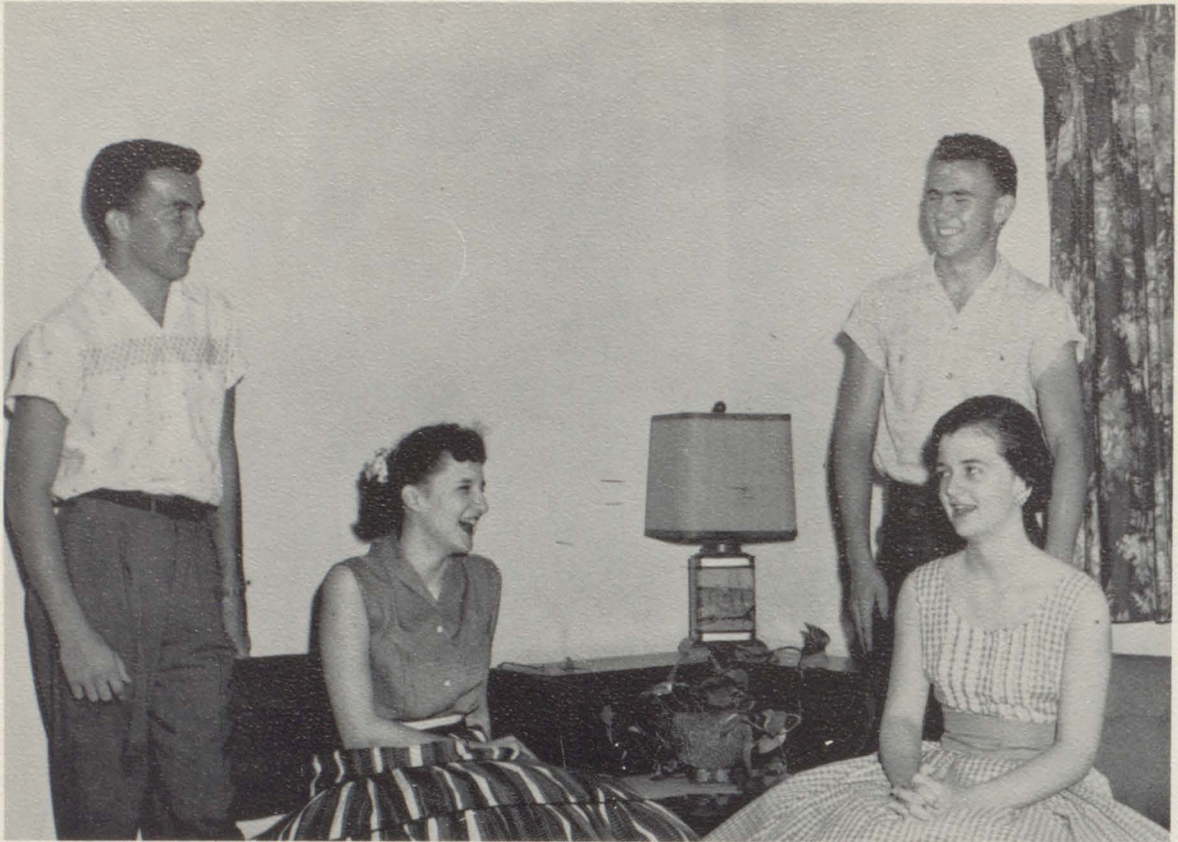

MAC ROACH, SUSIE COEN, RUTHIE NELL COX, BRUCE DEMENT.

## MOST POPULAR



RILEY BURNETT, PEGGY ALEXANDER, BEVERLY LEE, BOBBY FALGOUT.



## BEST ALL-AROUND



GAIL PROVOST, JEFF COUNCIL, MARGUERITE HANICAK, PHIL PATTERSON.

## MOST ATHLETIC

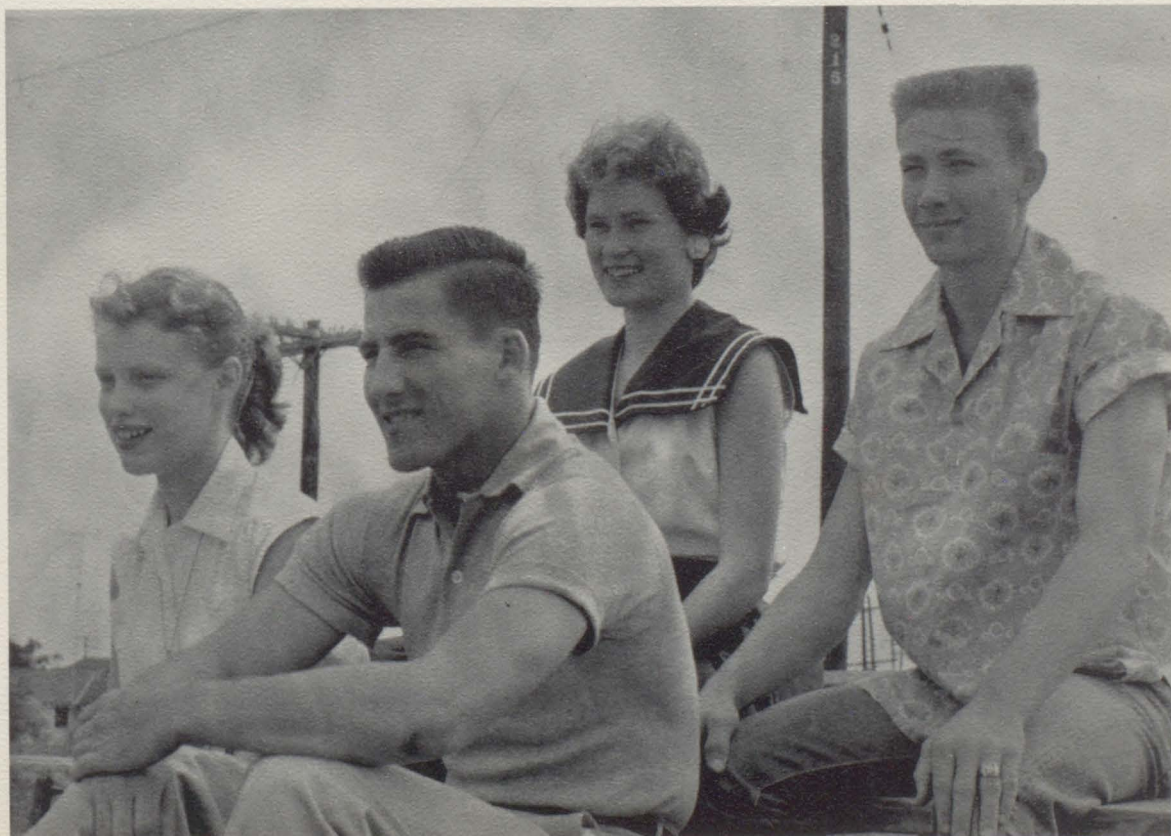

JOAN BREWER, GORDON LEBOEUF, JO ANN GUILLORY, LEO SIMPSON.





MISS ACTIVITY, 1955

GLYNDA BRIGGS



# ADMINISTRATION





## SCHOOL BOARD



President  
TED WILLIAMS



Vice President  
J. E. SANDERSON



Secretary  
W. C. HOLLIS



L. M. BUCKALEW  
NICK NIDES



ANDY SMITH  
RALPH BLACKMAN







D. T. CRAVER



LOUISE N. ROBINETTE  
Secretary

We had HOPED as a people and a nation that our entry into the second world conflict would contribute materially to making a world in which all people could live together with their differences, free from oppression, free from tyranny, free from want, and free from fear.

After five years of destruction of both people and property, the war was thought to have ended. We HOPED a real measure of peace and security had been achieved.

The lapse of time and events since the end of war with Germany and Japan have proven us very wrong, and yet we HOPE.

We hope that through the education available to you, through the spiritual and moral resources at your command, you will find the way to achieve the noble ideals so bravely undertaken by your parents.

As you look back through this annual, may it be a source of strength and courage to enable you to meet the challenge of the future.

May you always HOPE.

2

SUPERINTENDENT



## OFFICE PERSONNEL



EDITH BASS  
Secretary

W. B. KILLEBREW  
Supervisor of Secondary Education and  
Director of Curriculum



MADIE HARRISON  
Supervisor of Elementary Education



K. W. WILLIAMS, Business Manager and his  
Secretary, MRS. KATHRYN CAMPBELL.



YVONNE  
EDWARDS  
Dietician





# FACULTY

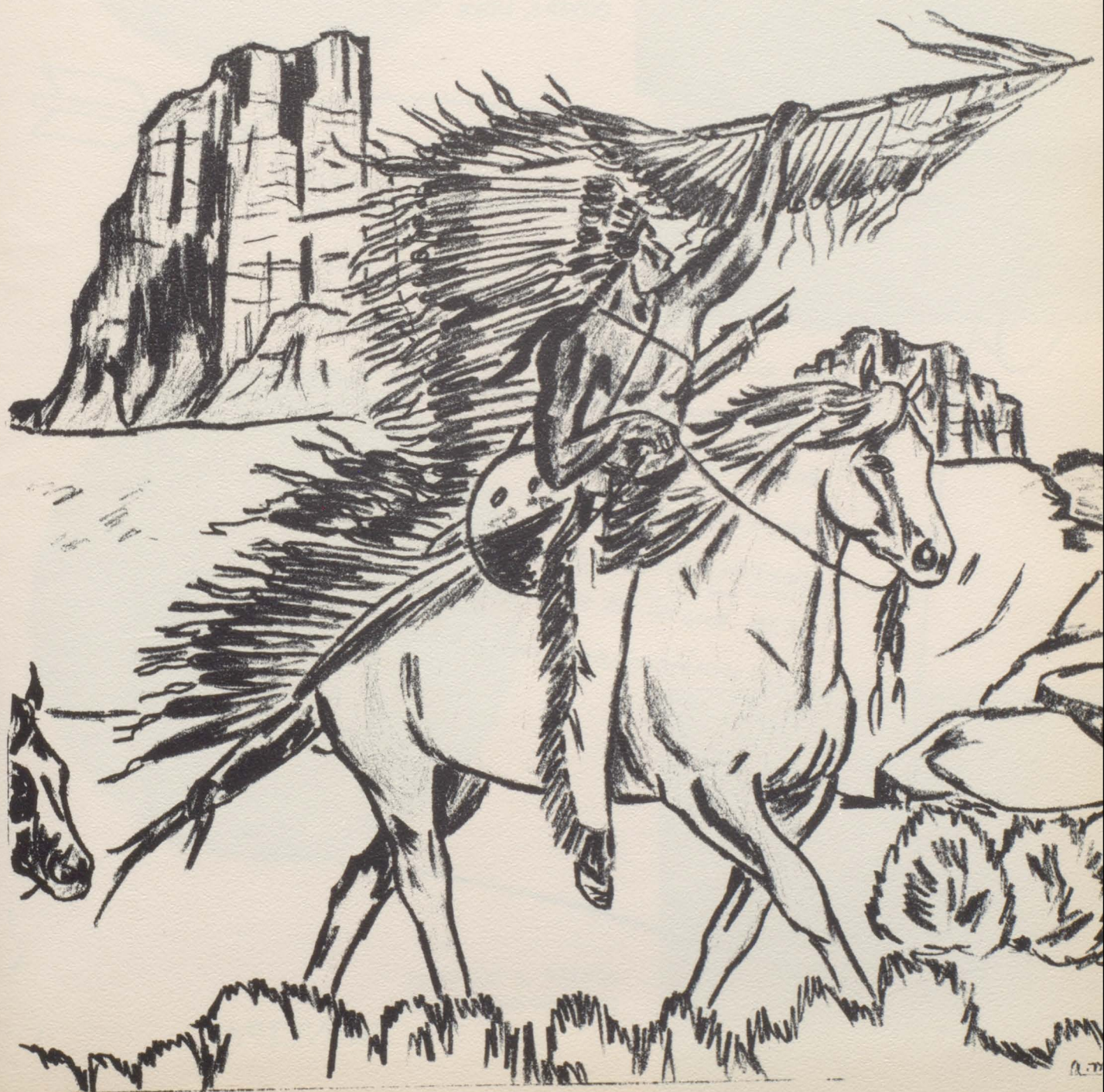





OLIVER P. MONK



LOVIE SINGLETON  
Secretary

Progress and improvement are realized through combined effort and understanding. Our student body this year has made a great deal of progress through their unselfish and undivided desire and approach to improvement. One of our aims in life should be to learn to use ourselves and our influence to help others in understanding our democratic way of life. Keep ON THE MARCH Indians, and achieve even higher goals and even greater accomplishments.

PRINCIPAL



# FACULTY



ORAN BAILEY

B. S. and M. S. , Stephen F. Austin

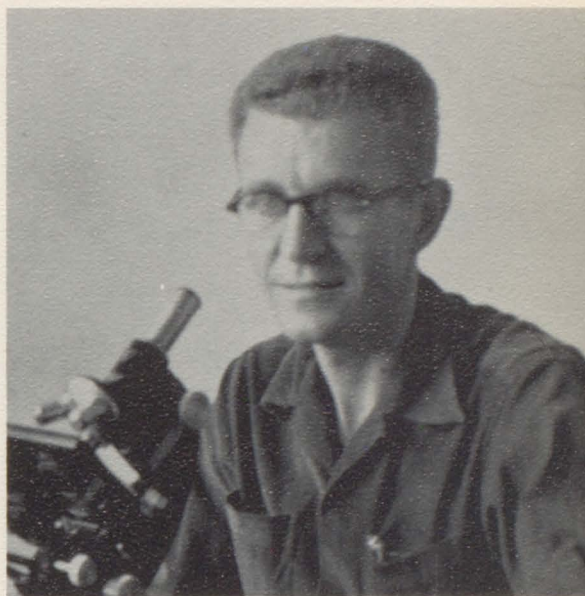

THOMAS A. BASS

B. S. , Mississippi Southern College



LORA CRAVER

B. S. and M. S. , East Texas State College



MARGARET A. DALTON

M. A. , Baylor University



# FACULTY

FRANCES DANIELS  
B. Ed., Plymouth Teachers College



PEGGY DOCKERY  
A. B., Baylor University



ALICE FLORA  
A. B. and M. A., Indiana University



RUTH FLORA  
M. A., Indiana University





# FACULTY



IRENE O. FORD  
B. S. and M. Ed., University of Texas



LEWIS V. FORD  
B. S. and M. S., Southwest Texas  
State Teachers College



HARRY GERBENS  
B. S. and M. S., Texas A & M



FRANK GIOVIALE  
M. M., North Texas State College



# FACULTY

E. O. GRINER  
Texas A & M  
Texas University

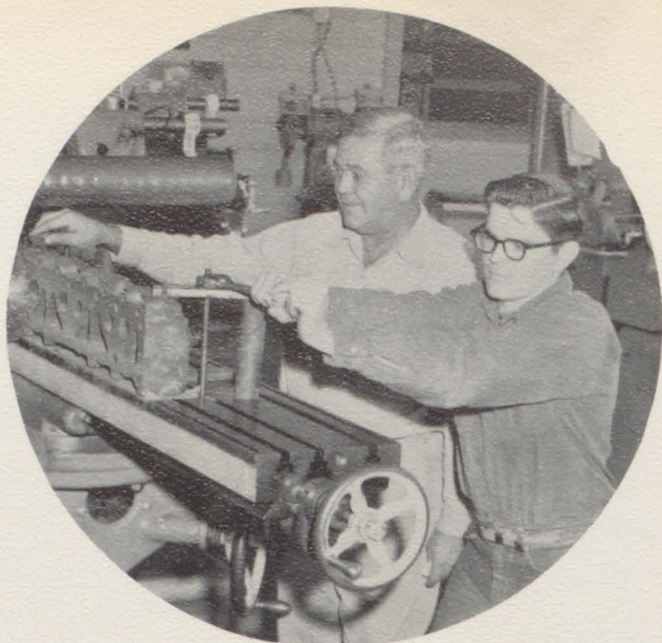

LENA F. HAWTHORNE  
A. B. and M. S., Baylor University  
University of Houston



ROYCE HEICKMAN  
B. S., East Texas State Teachers College



GLORIA J. HESTER  
B. A. and M. A., Louisiana Tech and  
University of Texas





# FACULTY

MERVYN GREER

B. S. E., Arkansas State Teachers College

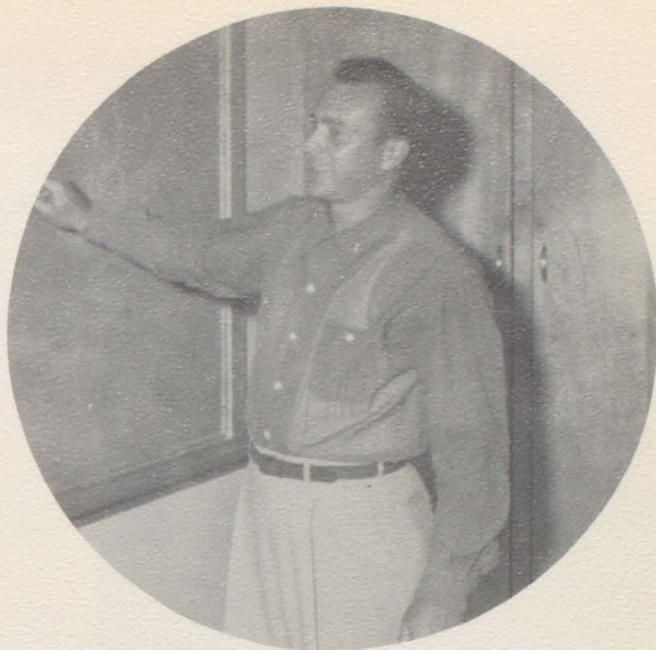

MARY F. JORDAN

B. S., Texas State College for Women



OLIVE RUTH LACY

B. S. and M. E., Texas State College  
for Women and University of Houston



JONATHAN LANCASTER

B. A., Texas Western  
M. M., University of Texas





EMMETT W. MARKBY  
B. S. and M. S., North Texas State College



JANYCE MARTIN  
B. S. and M. A., Southwest Texas State  
Teachers College

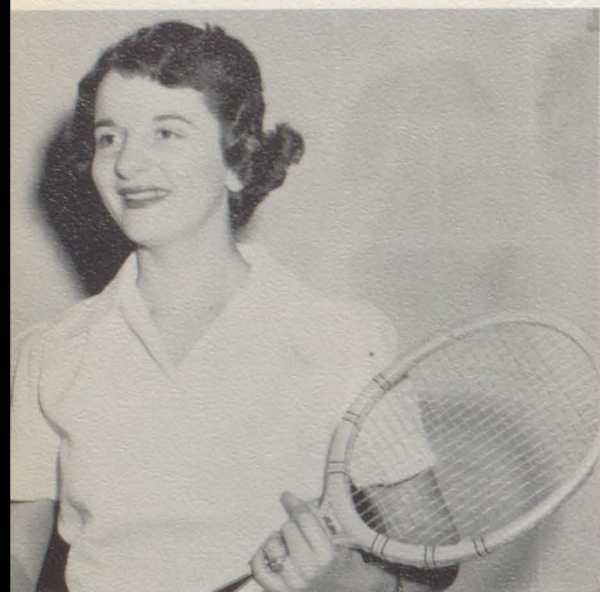

GILBERT MASSEY  
B. S., North Texas State College

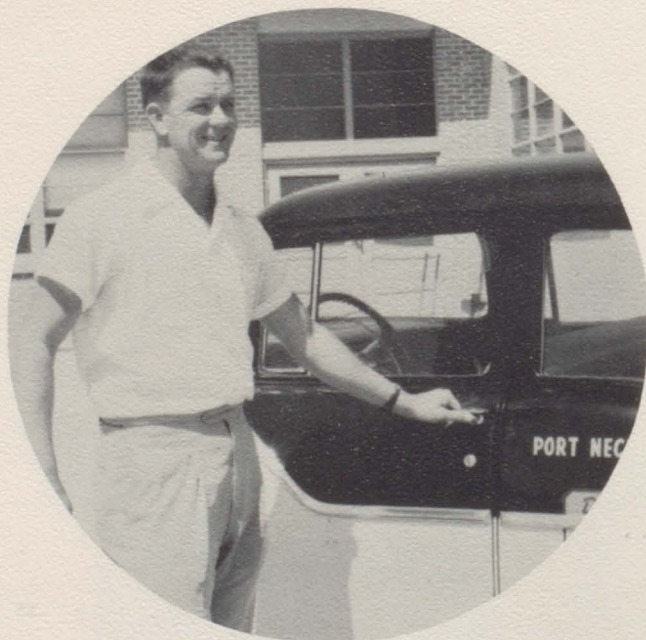

VIRGINIA MERSHON  
B. A. and M. E., North Texas State College  
University of Houston





# FACULTY

OSCAR MURPHY  
B.S. and M.A.  
Mississippi Southern  
College

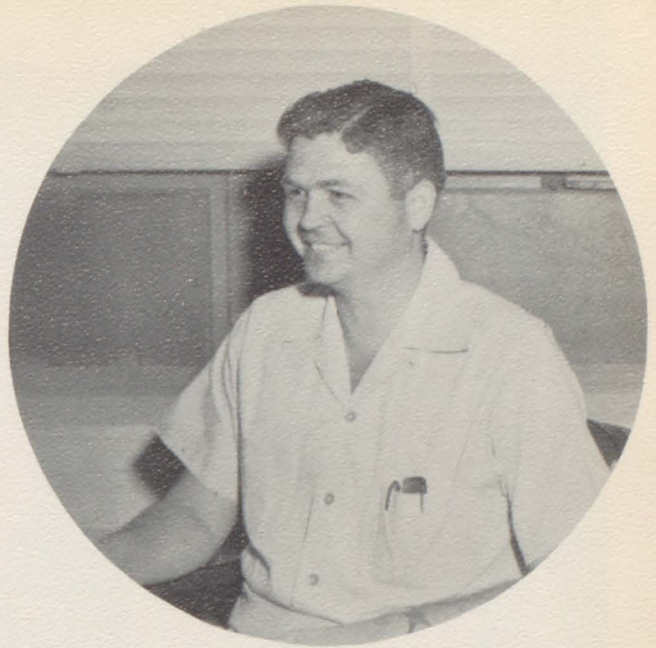

MARY MAUMEE RUNNELS  
B.S., Texas State  
College for Women



CLAUDE G. STONE  
B.A. and M.A.  
Stephen F. Austin



EDWIN WHEELER  
B.S. and M.S.  
East Texas State  
Teachers College







Members of the Cafeteria Staff shown from left to right: Mrs. Martin, Mrs. Derrick, Mrs. Smart, Mrs. Sterling and Mrs. Lambert.



Custodians shown from left to right: Mr. Hebert, Mrs. Venable, Mrs. Bertolio, Mrs. Smith, Mrs. Woods.



# ADVERTISERS





Compliments of

DALLAS-  
WILLIAMS

FURNITURE STORE

Beaumont, Texas



.Silks  
.Woolens  
.Cottons  
.Orlons  
.Rayons  
.Nylons  
.Novelties

Phone 4-8125

493 Pearl Street  
Beaumont, Texas

Style Center  
of the  
Sabine Area

Worth's

Beaumont

Port Arthur

Compliments of

Smith's

DRUG

Compliments of

C. & G.

SUPPLY

Port Neches, Texas

Tillerey

JEWELRY

Beaumont, Texas

Try

EARL TRAHAN'S

Dixie Cream Do-Nuts  
and  
Frosty

5108 Port Arthur Road

Beaumont, Texas



Your Friendly Jewelers

ABE H. KLEIN



*The Fashion*

Style Center for  
The Women of the Sabine Area  
Since 1909

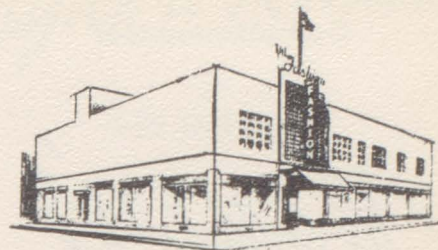

**GWINHOFF & CO.**

MEN'S WEAR

P. O. Box 818

4248 Lincoln Avenue

Dial 3-2931

Groves, Texas

**3 Beall Brothers 3**  
QUALITY MERCHANDISE

DEPARTMENT STORES

Beaumont, Texas

*Mc Lemore's*

5¢ to \$1 STORE

Port Neches

Groves

Nederland



Compliments of

*Nancy's*

FLOWER SHOP

Dial 1009

4114 Port Neches Avenue

SINCERE BEST WISHES

OF



504 Pearl Street

Beaumont, Texas

Best Wishes

GRAMMIER  
OBERLE

FUNERAL HOME

Dial 3-6631

Port Arthur

Burial Insurance

From One to 90

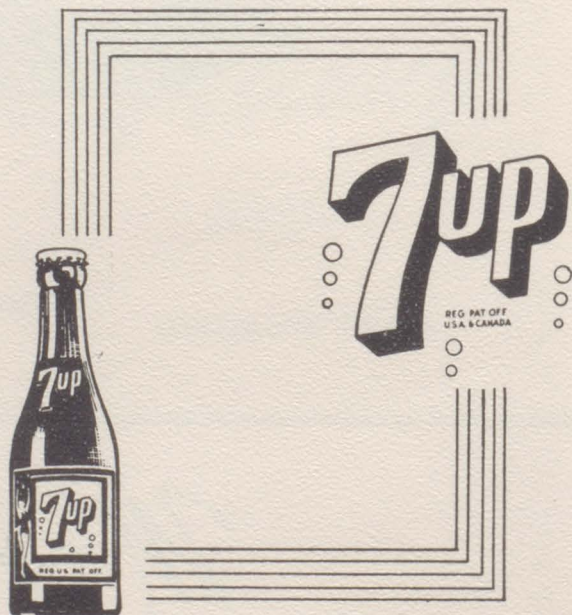

Beaumont, Texas



# HICKS

PAINT COMPANY

575 Orleans Street  
Beaumont, Texas

See Us When You Need  
Paint, Wallpaper,  
Pictures and Picture Frames

# Morgan & Lindsey

699 Orleans

Beaumont



Port Arthur, Texas

# BURKETT'S

JEWELRY

Between Bank and Post Office

Port Neches, Texas

With Best Wishes  
From

# Percy Riffle

INSURANCE

# ADLER'S

Clothing for the Entire Family  
"Where Thrifty People Shop"

Beaumont, Texas

441 Orleans Street

Phone 5-9206

"Famous Brand Footwear"

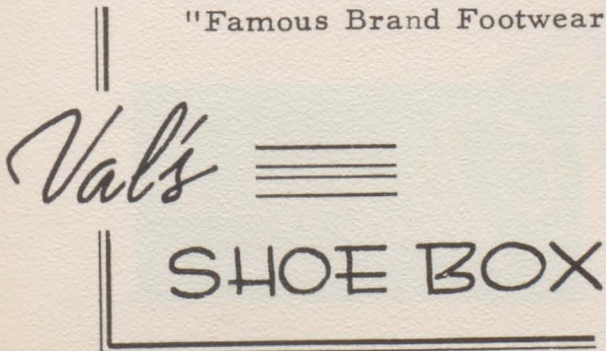

489 Pearl Street - Beaumont, Texas

# ELKIN'S

Where Young Men Trade

592 Pearl

Beaumont



THE  
*First National Bank*



Port Neches, Texas

"The Place You Are Always Welcome"

BEST WISHES

TO THE

CLASS OF '55





Compliments of



HILL

CHEVROLET COMPANY  
Port Neches

Shop and Save at



In Beaumont, Port Arthur, Lake Charles and

Green's in Orange and Lufkin



The Woman's Greatest Asset Is Her Well Dressed Man!  
The Men and Boys' Style Center of Port Arthur and the  
Sabine Area.

HOLLEY-ANDREWS

MEN'S AND BOYS' WEAR

Phone 4-4716

640 Procter

Port Arthur

Night's

OF PORT NECHES

1113 Port Neches Ave.

Port Neches, Texas





Compliments of

*The*  
NECHES

MELVIN WILSON

Manager

Best Wishes From

THE

*Pow-Wow*

and

THE

*War Whoop*



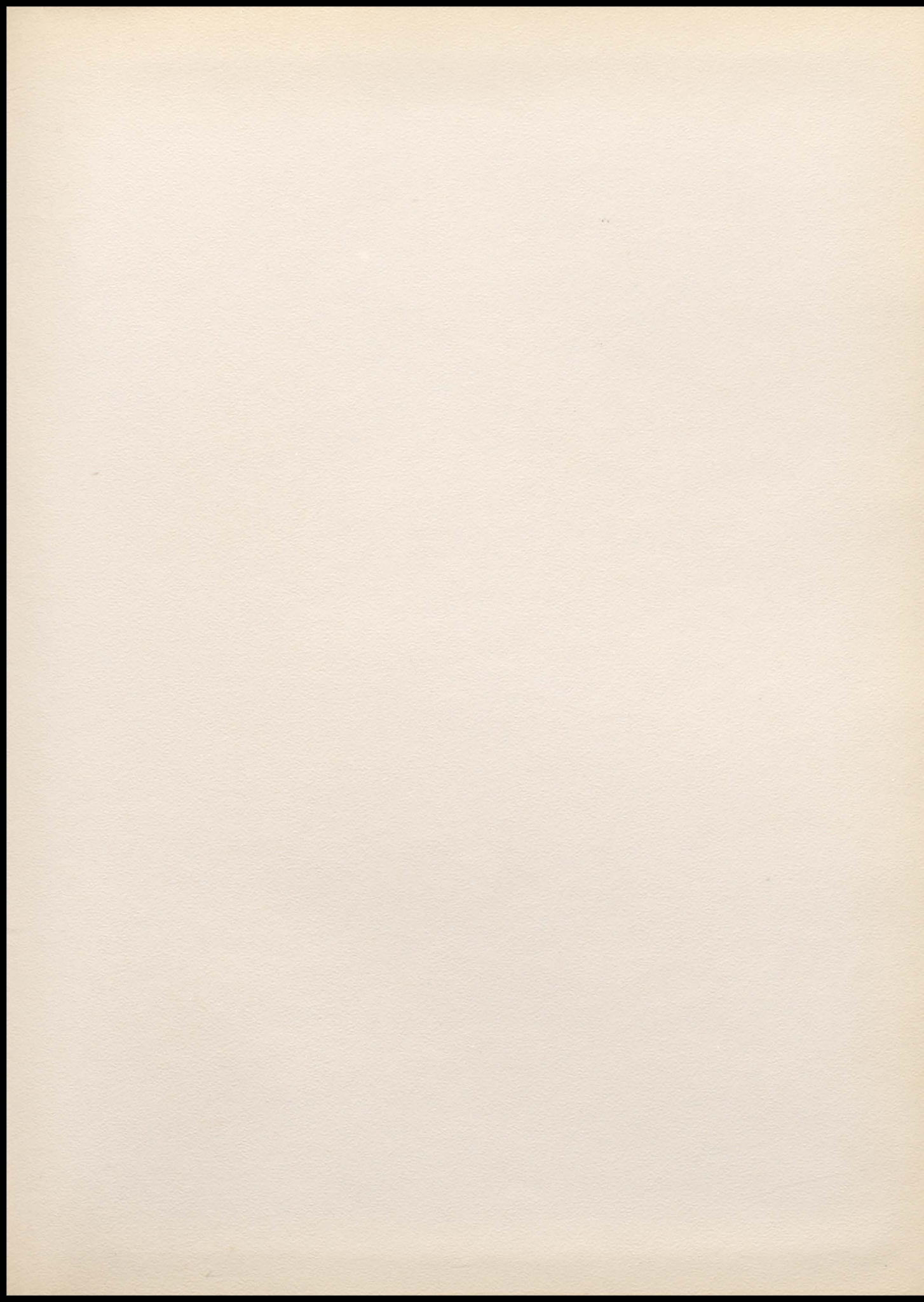



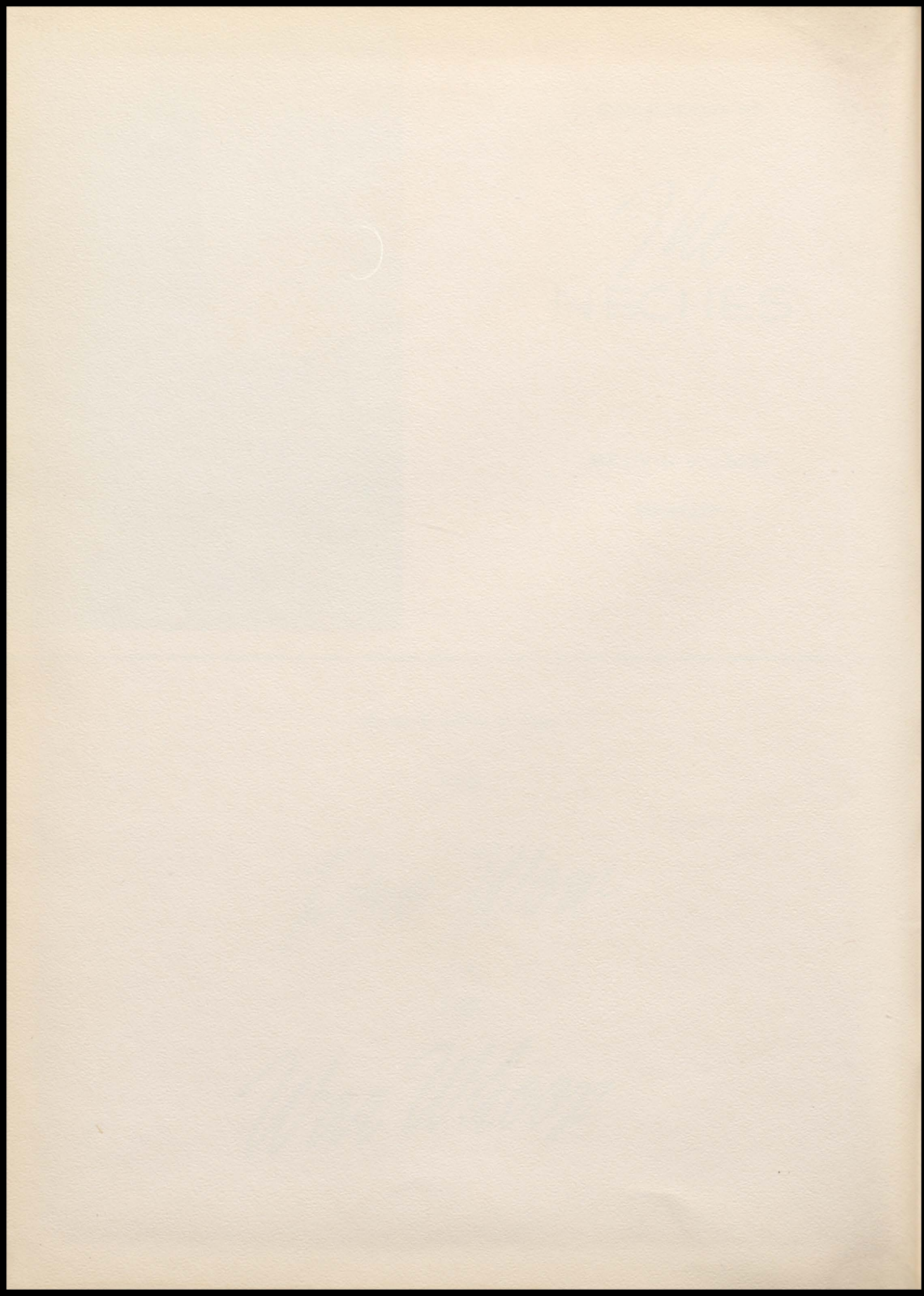



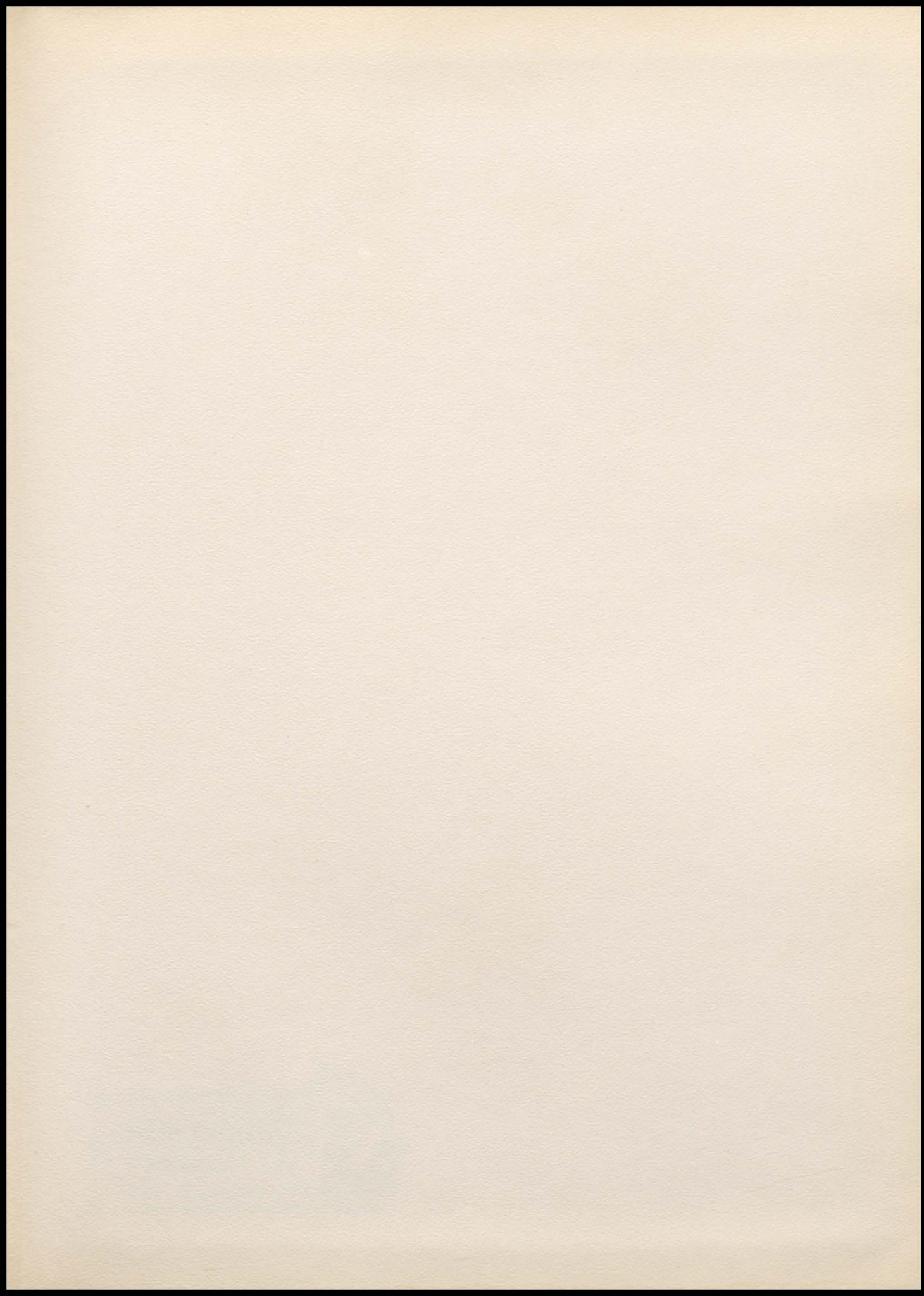



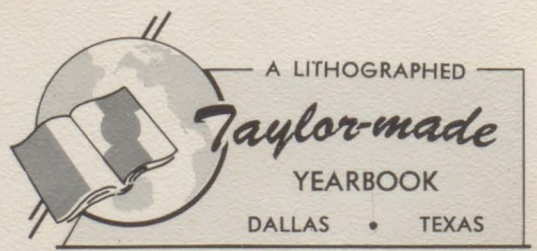

A LITHOGRAPHED

*Taylor-made*

YEARBOOK

DALLAS • TEXAS



