

April 2018

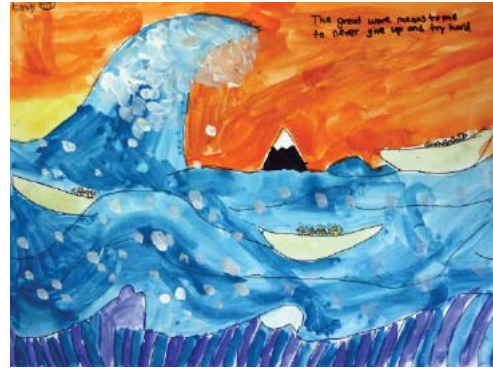

Art work by Lincoln-Titus ES student artists



Sun.	Monday	Tuesday	Wednesday	Thursday	Friday	Sat.	
Easter	SPRING RECESS - Schools Closed (April 2-6)						
	UPDATED: Schools open for students and staff as snow makeup days.						
1	2	3	4	5	6	7	
Shaded areas indicate school closings	NYS English as a Second Language Tests - Speaking (April 9-May18)		NYS English Language Arts Tests - Grades 3-8 (April 11-13); Test Make-Up Days (April 16-18)				Lakeland Copper Beech MS Bobcat Productions Performance 1:00 and 7:00 pm ACT
	Benjamin Franklin ES Poetry Month Kick Off Walter Panas HS Clothing Drive (4/9-4/26) Lakeland Education Foundation Board Meeting: 7:00 pm George Washington ES PTA Meeting: 7:30 pm		Lakeland HS Autism Awareness Day Van Cortlandtville PTA Meeting (Large Cafeteria): 7:00 pm GALLERY ONE Thomas Jefferson ES Opening Reception: 5:00-7:00 pm Lakeland HS Parents for Lakeland: 7:00 pm	BOARD OF EDUCATION BUDGET MEETING and WORK SESSION Administration Building: 7:00 pm	Walter Panas HS Spring Pep Rally (day) Lakeland Copper Beech MS Bobcat Productions Performance: 7:00 pm	End of Third Quarter	
8	9	10	11	12	13	14	

<p>15</p>	<p>Thomas Jefferson ES PTA Meeting: 7:00 pm</p> <p>Deadline for Board of Education Candidate Petitions At Lakeland School District Office: 5:00 pm</p>	<p>Van Cortlandville ES Grades K-2 Open House: 6:00-7:00 pm</p> <p>Walter Panas HS Panas Parents Club: 7:00 pm</p> <p>Lakeland Copper Beech MS PTA Meeting: 7:00 pm</p>	<p>Van Cortlandville ES Grades 3-5 Open House: 6:00-7:00 pm</p> <p>Walter Panas HS Sociedad Honoraria Hispanica and Societa Onoraria Italica Ceremony 6:30 pm</p>	<p>Walter Panas HS Student of the Quarter Recognition (am)</p> <p>Lakeland HS Sophomore Activity: 6:00 pm</p> <p>Benjamin Franklin ES Incoming Kindergarten Orientation: 9:00 am</p>	<p>Walter Panas HS UN/Interethnic Club Dinner</p> <p>Thomas Jefferson ES Grade 4 Activity Night: 7:00-8:00 pm</p> <p>Lincoln-Titus ES PTA Family BINGO Night: 7:00 pm</p> <p>Lakeland HS Wig 'N' Whiskers Spring Musical: 7:30 pm</p>	<p>Lakeland Wig 'N' Whiskers Spring Musical: 1:00 and 7:30 pm</p>
	Passover Begins					

<p>22</p>	<p>Lakeland HS National Honor Society Community Service Reception: 6:00 pm</p>	<p>Van Cortlandville ES Book Fair (April 24-26)</p> <p>Van Cortlandville ES Family Book Fair Preview Night (Small Gym) 6:30-8:30 pm</p> <p>Guidance Department Event College and Career Fair/College Night At Fox Lane HS: 6:30 pm</p> <p>Lakeland Education Foundation Board Meeting: 7:30 pm</p>	<p>Thomas Jefferson ES Incoming Kindergarten Orientation: 9:00 am</p> <p>Benjamin Franklin ES Senior Tea: 9:00-10:00 am</p> <p>Van Cortlandville ES Book Fair (April 24-26)</p> <p>Guidance Department Event Financial Aid Night with Michael Turner At Lakeland Copper Beech MS: 7:30 pm</p> <p>Report Cards Go Home, Open in Home Access Center</p>	<p>BOARD OF EDUCATION BUSINESS MEETING Lincoln-Titus ES: 7:30 pm</p> <p>Van Cortlandville ES Book Fair (April 24-26)</p>	<p>Thomas Jefferson ES Kindergarten Community Day: 9:00 am</p> <p>Walter Panas HS Panas Players Spring Musical: 7:30 pm</p> <p>Benjamin Franklin ES PTA Raffle Royale (adult event)</p>	<p>Walter Panas HS Panas Players Spring Musical: 2:00 and 7:30 pm</p>
			Elementary School Evening Parent Conferences 6:30-8:30 pm	High School Early Release Day High Schools dismiss at 1:00 pm		

<p>29</p>	<p>District Parents' Council Administration Building: 7:00 pm</p>			
		30		

MARCH 2018						
				1	2	3
4	5	6	7	8	9	10
11	12	13	14	15	16	17
18	19	20	21	22	23	24
25	26	27	28	29	30	31

PLEASE TAKE NOTE: Candidates for the Lakeland Board of Education must file petitions by 5:00 pm on April 23, 2018, to be placed on the ballot. For more information, contact the District Clerk at 245-1700. Budget information is available online at www.lakelandschools.org

Parents. The Anti-Drug website reports that more teens start using marijuana, cigarettes, and alcohol for the first time during the spring and summer months. So this is a good time to step up your prevention efforts. Talk to your child about the risks of alcohol and other drug use. Attend any presentations your school district offers. Stay alert to changes in your child's behavior.

MAY 2018						
		1	2	3	4	5
6	7	8	9	10	11	12
13	14	15	16	17	18	19
20	21	22	23	24	25	26
27	28	29	30	31		